https://www.blissimobiliare.ro/index.php
(https://www.blissimobiliare.ro/index.php)



Violetta Tudorache
+40 729 005 624
contact@blissimobiliare.ro
(mailto:contact@blissimobiliare.ro)

Updated on 23 Noiembrie 2026

Furnished 2-bedroom apartment, 2 underground parking spaces

City Lights Pipera, Popasului | Padurea Cretuleasca | Matei Millo, Bucharest / Ilfov

188,000 EUR

Web Reference
#114742



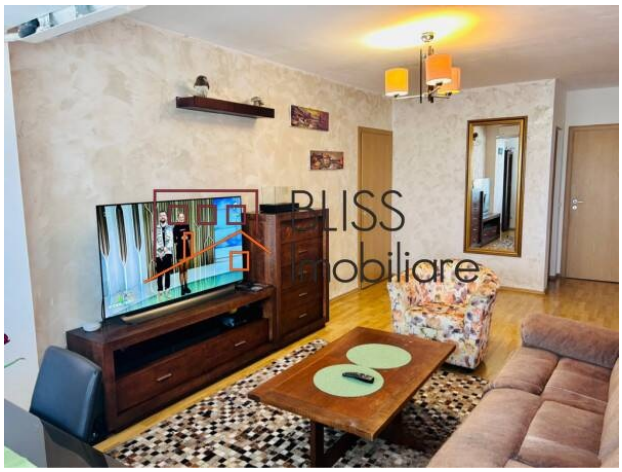

https://www.blissimobiliare.ro/index.php/en/apartment-2-bedrooms-for-sale-iancu-nicolae-pipera-bucharest-ilfov-114742 (https://www.blissimobiliare.ro/index.php/en/apartment-2-bedrooms-for-sale-iancu-nicolae-pipera-bucharest-ilfov-114742)

Description

A furnished 2-bedroom apartment with a separate-room layout in the City Lights Pipera complex, in the Matei Millo residential area, built for well-organised family living: two bedrooms, two bathrooms, a walk-in closet, a pantry and two underground parking spaces, in a complex with 24/7 security, a children's playground and green spaces.

Near the Andronache and Crețuleasca forests and the A3 motorway

Property Details

- 2-bedroom apartment, separate-room layout
- 2 bathrooms
- Furnished and fully equipped kitchen
- 75 sqm usable area
- 1 balcony
- 4th floor of a P+8 building, with lift
- Year built: 2011

- Furnished
- 2 underground parking spaces

Interior & Functionality

The separate-room layout gives every room independent access, while two bedrooms and two bathrooms provide privacy and comfort for the whole family. The walk-in closet and pantry add storage, so the home stays organised day to day. The apartment is furnished with high-quality furniture, and the kitchen is fitted and equipped with a hob, oven, hood, fridge and dishwasher. Comfort is ensured by an own Ariston boiler purchased in 2020, air conditioning and double-glazed windows, while the metal entrance door adds security.

Amenities

- 2 underground parking spaces
- 24/7 security
- Children's playground
- Inner courtyard and green spaces
- Lift
- Own Ariston boiler, purchased in 2020
- Air conditioning
- Equipped kitchen: hob, oven, hood, fridge, dishwasher
- Walk-in closet and pantry
- Double-glazed windows
- Metal entrance door

Location & Lifestyle

The apartment is located in the City Lights Pipera complex, in the Matei Millo residential area of northern Bucharest, an area that has grown with new neighbourhoods of houses, villas and apartments. 24/7 security, a children's playground, an inner courtyard and green spaces create a safe setting where children can play close to home and neighbours form a community of their own within the complex.

For leisure, the Andronache and Crețuleasca forests, both in the vicinity, offer space for walks, running and time outdoors, without long weekend drives. Daily shopping is close to home, with Lidl and Lemon Park Mall nearby.

The București – Ploiești motorway (A3) is nearby, useful for trips toward Ploiești and the north of the country. The area is car-oriented, and the apartment's two underground parking spaces answer that need directly, including for two-car families.

At BLISS Imobiliare, we ensure a seamless experience through professionalism and market expertise. Trust BLISS Imobiliare to guide you to the perfect property with clarity and care.

FAQ:

FAQ

1. How many parking spaces does the apartment have?

The apartment has two underground parking spaces.

2. Is the apartment furnished?

Yes. The apartment is furnished with high-quality furniture, and the kitchen is fitted and equipped with a hob, oven, hood, fridge and dishwasher.

3. What amenities does the City Lights Pipera complex offer?

The complex offers 24/7 security, a children's playground, an inner courtyard and green spaces, and the building has a lift.

4. How is the apartment heated and cooled?

The apartment has an own Ariston boiler purchased in 2020, air conditioning and double-glazed windows.

5. What is near the apartment?

The Andronache and Crețuleasca forests, Lidl, Lemon Park Mall and the București – Ploiești motorway (A3) are all in the vicinity.

Property details	
Rooms no.	3
Useable surface	75m²
Constructed surface	80m²
Apartment type	Apartment
Type of rooms	Independent
Bedrooms no.	2
Kitchens no.	1
Bathrooms no.	2
Building type	Block
Year built	2011
Config	P+8
Floor	4
Balconies no.	1
State	Finished
Elevator	Yes
Parking inside	2
Earthquake risk class	Unclassified

Amenities

- Equipped kitchen
- Dishwasher
- Furnished
- Private heating
- Air conditioning

Location

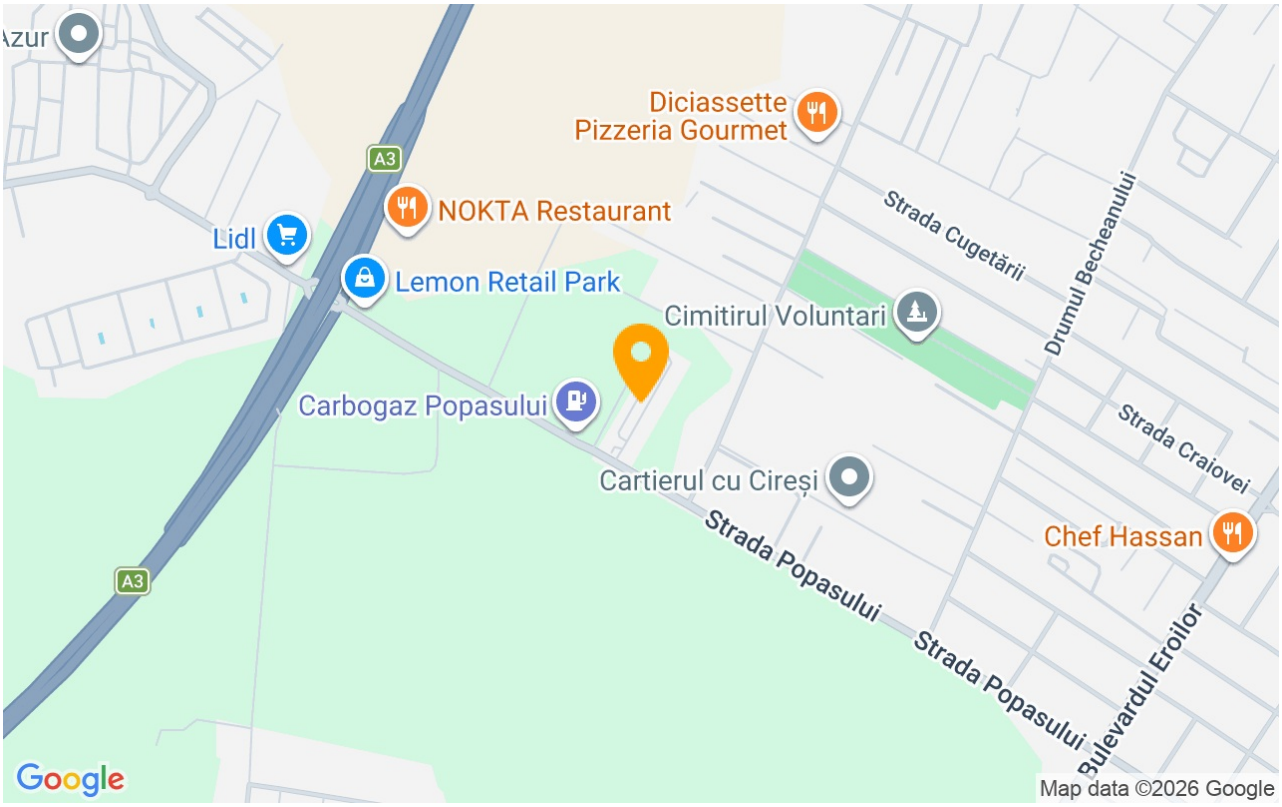

Photos













BLISS Imobiliare © 2026