https://blissimobiliare.ro/index.php
(https://blissimobiliare.ro/index.php)



Violetta Tudorache
+40 729 005 624
contact@blissimobiliare.ro
(mailto:contact@blissimobiliare.ro)

Updated on 23 Noiembrie 2026

Fully Furnished Top-Floor Penthouse with Two Bathrooms

Primaverii, Bucharest

4,400 EUR +VAT / month

Web Reference
#122230

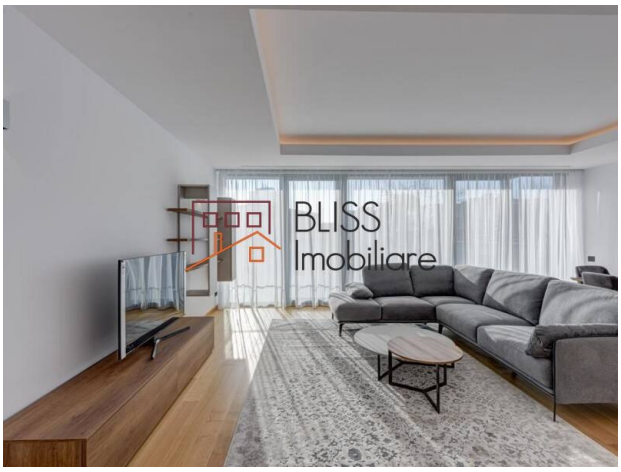

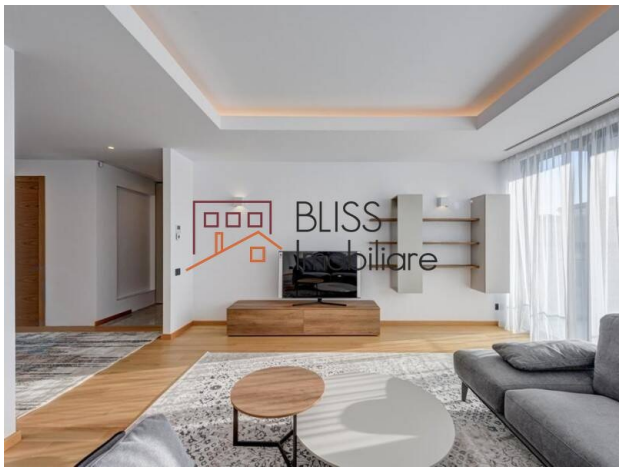

https://blissimobiliare.ro/index.php/en/apartment-penthouse-2-bedrooms-for-rent-dorobanti-primaverii-kiseleff-aviatorilor-bucharest-122230 (https://blissimobiliare.ro/index.php/en/apartment-penthouse-2-bedrooms-for-rent-dorobanti-primaverii-kiseleff-aviatorilor-bucharest-122230)

Description

A 2-bedroom penthouse located on the top floor of a building completed in 2021, at the heart of the Primăverii neighbourhood. With 140 sqm, two bedrooms, two bathrooms and a balcony, the apartment is fully furnished and equipped, with an underground parking space included, within a building offering security and controlled access.

Heart of Primăverii, Close to Herăstrău Park

Property Details

- Area: 140 sqm
- Total rooms: 3
- Bedrooms: 2
- Bathrooms: 2
- Balcony: 1
- Floor: 5th, top floor
- Levels: 1 basement + ground floor + 5 storeys
- Year of construction: 2021
- Parking: 1 underground space

Interior & Functionality

The top-floor position defines the character of the property, bringing natural light throughout the day and open views over the district — an advantage specific to penthouse living. The layout clearly separates the day and night areas, with each of the two bedrooms served by its own bathroom.

The kitchen is fitted, while the balcony extends the day area. As a building completed in 2021, the finishes and fittings retain their original standard. The apartment is delivered fully furnished and equipped, with air conditioning and building heating, ready for immediate move-in.

Amenities

- Fully furnished and equipped
- Fitted kitchen
- Air conditioning
- Building heating system
- Balcony
- 1 underground parking space
- Security and controlled access
- Elevator

Location

The penthouse is located at the heart of the Primăverii neighbourhood, one of the most select residential districts in Bucharest. Herăstrău Park is nearby, while Aviatorilor metro station is just a few minutes away. The area is defined by quiet streets, discreet architecture and a high concentration of embassies, diplomatic residences and fine restaurants, with direct access to Șoseaua Kiseleff, Bd. Aviatorilor and Piața Dorobanților.

At BLISS Imobiliare, we ensure a seamless experience through professionalism and market expertise. Trust BLISS Imobiliare to guide you to the perfect property with clarity and care.

FAQ

What is the size of the penthouse and how is it laid out?

The penthouse offers 140 sqm, comprising a day area, 2 bedrooms, a kitchen and 2 bathrooms, plus a balcony.

On which floor is it located?

The penthouse is situated on the 5th floor, the top level of the building, ensuring good natural light and open views.

Is the apartment furnished and equipped?

Yes. The penthouse is delivered fully furnished and equipped, with a fitted kitchen.

Is a parking space included?

Yes. The apartment includes 1 underground parking space.

What security measures does the building have?

The building is equipped with security and controlled access.

Property details	
Rooms no.	3
Constructed surface	140m²
Apartment type	Penthouse apartment
Type of rooms	Independent
Type of comfort	Comfort 1
Bedrooms no.	2
Kitchens no.	1
Bathrooms no.	2
Building type	Block
Year built	2021
Config	1S+P+5
Floor	5
Balconies no.	1
State	Finished
Elevator	Yes
Parking inside	1

Amenities

- Equipped kitchen
- Dishwasher
- Furnished
- Building heating
- Air conditioning

Location

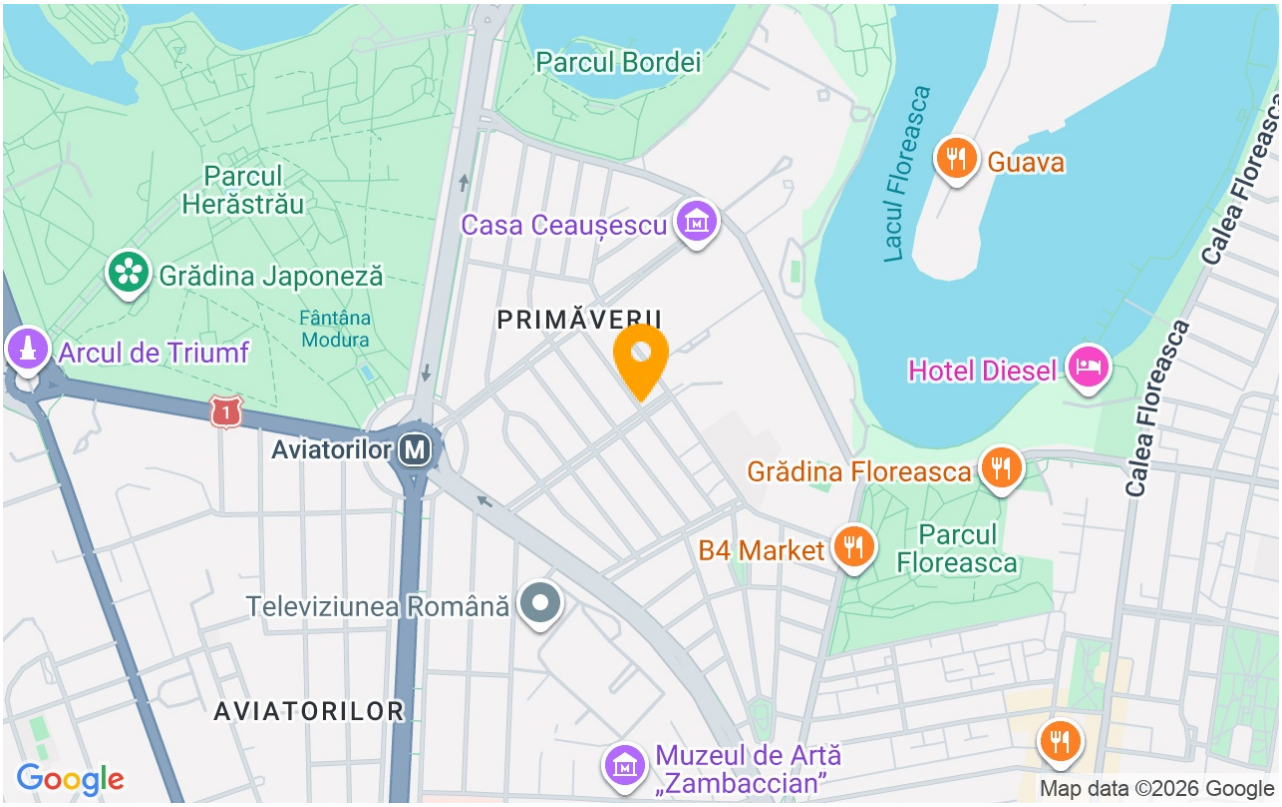

Photos








BLISS Imobiliare © 2026