https://blissimobiliare.ro/index.php
(https://blissimobiliare.ro/index.php)

Violetta Tudorache
+40 729 005 624
contact@blissimobiliare.ro
(mailto:contact@blissimobiliare.ro)

Updated on 23 May 2024

Fully Furnished Apartment with 2 bedrooms

Cloud9 Residence, Aviatiei Manastirea Cristiana, Bucharest

290,000 EUR

Web Reference
#122305

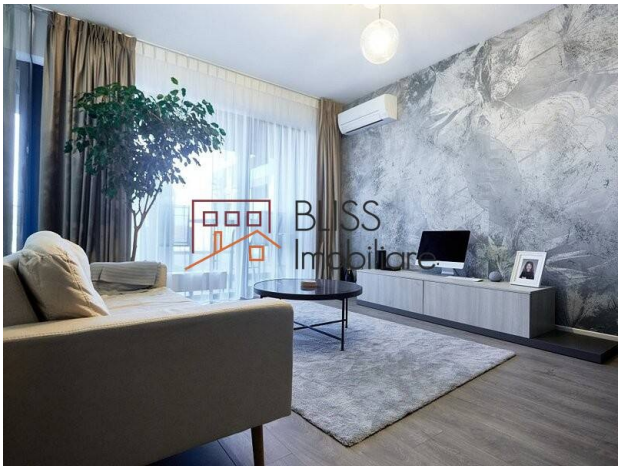

https://blissimobiliare.ro/index.php/en/apartment-2-bedrooms-for-sale-aviatiei-promenada-mall-metro-pipera-bucharest-122305 (https://blissimobiliare.ro/index.php/en/apartment-2-bedrooms-for-sale-aviatiei-promenada-mall-metro-pipera-bucharest-122305)

Description

A beautifully furnished 3-room apartment in the prestigious Cloud 9 Residence, ready to become your new home. This elegant apartment features two bedrooms, a spacious living room, a modern kitchen, two bathrooms, and two balconies, all exquisitely designed by the Noblesse Bucharest team.

24-Hour Security and On-Site Carrefour Express

With a usable area of 83.4 sqm and a total area of 93.2 sqm, the apartment offers ample space for your comfort. The terraces, measuring 4.6 sqm and 5.2 sqm, provide perfect spots for relaxation. The total built area is 122.6 sqm, showcasing the quality and attention to detail.

The complex benefits from 24-hour security at each building entrance, ensuring residents' safety. Additionally, a Carrefour Express within the complex offers convenient shopping options. Heating is provided by a communal building boiler, guaranteeing a comfortable environment year-round. Discover the elegance and comfort of this refined apartment in the heart of Cloud 9 Residence.

Property details	
Rooms no.	3
Useable surface	83m²
Constructed surface	93m²
Apartment type	Apartment
Type of rooms	Independent
Bedrooms no.	2
Kitchens no.	1
Bathrooms no.	2
Building type	Block
Year built	2021
Config	1S+P+12
Floor	1
Balconies no.	2
State	Finished
Elevator	Yes

Amenities

- Equipped kitchen
- Dishwasher
- Furnished
- Building heating
- Air conditioning

Location

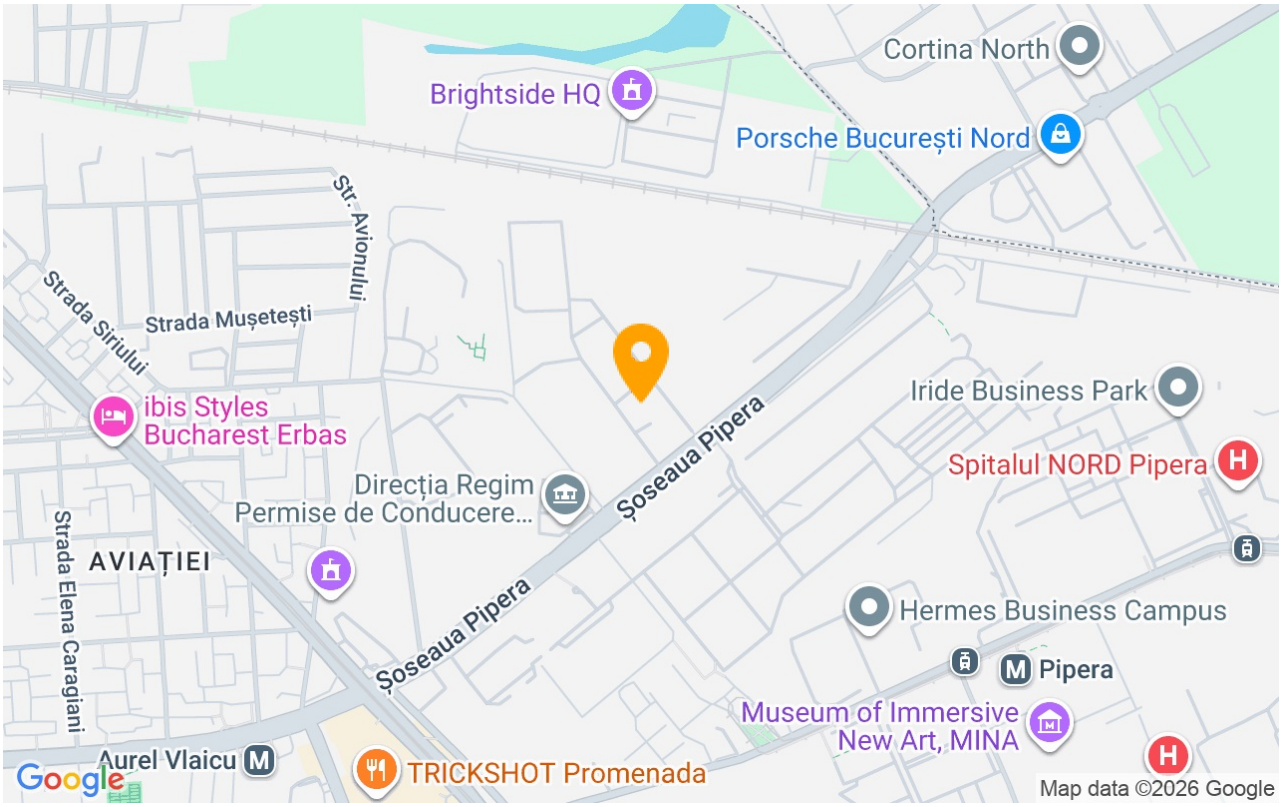

Photos

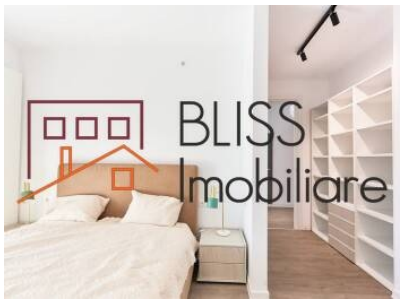

BLISS Imobiliare © 2026