https://blissimobiliare.ro
(https://blissimobiliare.ro)



Violetta Tudorache
+40 729 005 624
contact@blissimobiliare.ro
(mailto:contact@blissimobiliare.ro)

Updated on 24 Noiembrie 2026

Furnished 1-bedroom apartment with underground parking

Ivory Residence Pipera, Pipera OMV Rond, Bucharest / Ilfov

750 EUR/ month
185,000 EUR

Web Reference
#124068



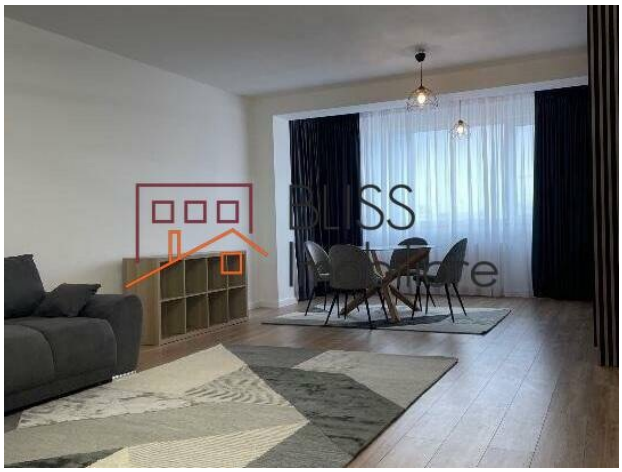

https://blissimobiliare.ro/en/apartment-1-bedroom-for-rent-iancu-nicolae-pipera-bucharest-ilfov-124068
(https://blissimobiliare.ro/en/apartment-1-bedroom-for-rent-iancu-nicolae-pipera-bucharest-ilfov-124068)

Description

A furnished and fully equipped 1-bedroom apartment with a separate layout, located on the 3rd floor of a P+7 building in Ivory Residence, in the OMV Pipera area of Iancu Nicolae – Pipera. A spectacular view, an available underground parking space and on-site complex facilities create a comfortable home that is easy to manage day to day.

Iancu Nicolae – Pipera, near Pipera Plaza, with tennis and football

Property Details

- 1-bedroom, separate layout
- 84 sqm usable area
- 92 sqm built area
- 3rd floor of P+7, with elevator
- Year built: 2023
- 1 bathroom
- Comfort class 1

- Fully furnished and equipped

Interior & Functionality

The separate layout keeps the living area and the bedroom clearly apart, for privacy and efficient use of every space. The kitchen is fully equipped with a no-frost fridge-freezer, induction hob, modern oven and dishwasher. The bathroom features a walk-in shower and a washer-dryer. Own central heating and air conditioning give independent control over indoor comfort in every season.

Amenities

- Underground parking space available, level -1
- Fully equipped kitchen: no-frost fridge-freezer, induction hob, modern oven, dishwasher
- Washer-dryer
- Walk-in shower
- Own central heating
- Air conditioning
- Elevator
- Children's playground, tennis court and football pitch within the complex

Location & Lifestyle

Ivory Residence is located in the OMV Pipera area of Iancu Nicolae – Pipera. The complex includes a children's playground, a tennis court and a football pitch, so leisure, sport and play for children all happen within the complex, without extra travel.

Nearby, the Pipera Plaza shopping centre brings together a supermarket, car wash, dry cleaner, cafés and restaurants. Daily shopping, everyday services and an evening out for coffee or dinner all stay close to home.

For professionals, couples or small families looking for a fully furnished and equipped apartment with underground parking in a complex with its own facilities, this home combines interior functionality with a neighbourhood setting that supports a simple, efficient daily routine.

At BLISS Imobiliare, we ensure a seamless experience through professionalism and market expertise. Trust BLISS Imobiliare to guide you to the perfect property with clarity and care.

FAQ:

FAQ

1. What is the size of the apartment?

The apartment offers 84 sqm usable area and 92 sqm built area, with a separate-layout 1-bedroom configuration and one bathroom, on the 3rd floor of a P+7 building built in 2023.

2. Does the apartment come with parking?

Yes, an underground parking space is available on level -1 of the complex.

3. What is included in the apartment?

The apartment is fully furnished and equipped, with a no-frost fridge-freezer, induction hob, modern oven, dishwasher, washer-dryer, walk-in shower, own central heating and air conditioning.

4. What facilities does Ivory Residence offer?

The complex has a children's playground, a tennis court and a football pitch, and the building has an elevator.

5. What services are nearby?

The Pipera Plaza shopping centre is nearby, with a supermarket, car wash, dry cleaner, cafés and restaurants.

Property details	
Rooms no.	2
Useable surface	84m²
Constructed surface	92m²
Apartment type	Apartment
Type of rooms	Independent
Type of comfort	Comfort 1
Bedrooms no.	1
Kitchens no.	1
Bathrooms no.	1
Building type	Block
Year built	2023
Config	P+7
Floor	3
State	Finished
Elevator	Yes

Amenities

- Equipped kitchen
- Dishwasher
- Furnished
- Private heating
- Air conditioning

Location

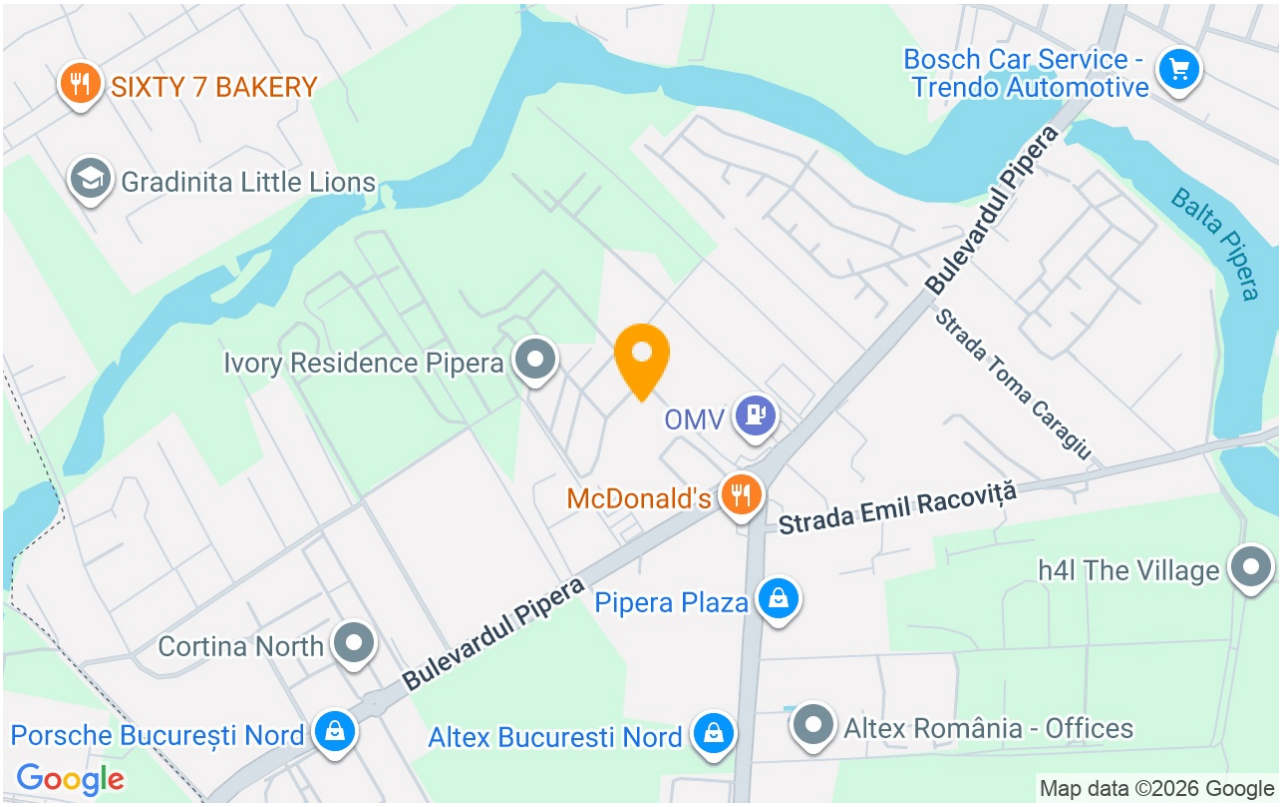

Photos













BLISS Imobiliare © 2026