https://blissimobiliare.ro/index.php
(https://blissimobiliare.ro/index.php)

Violetta Tudorache
+40 729 005 624
contact@blissimobiliare.ro
(mailto:contact@blissimobiliare.ro)

Updated on 19 December 2025

4-Bedroom Villa with Private Pool and Garden

Iancu Nicolae British School Bucharest, Bucharest / Ilfov

3,200 EUR/ month

Web Reference
#141866

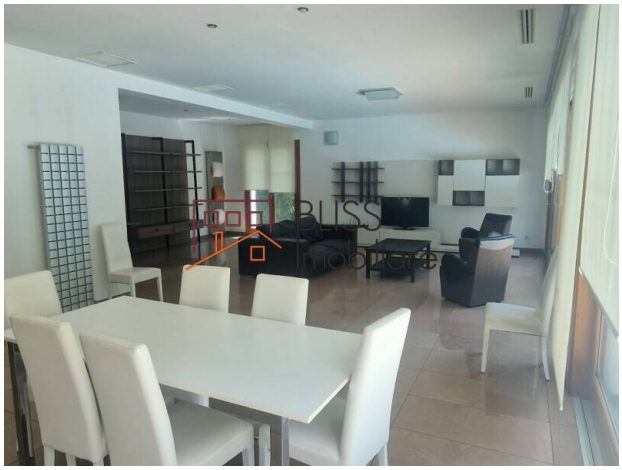

https://blissimobiliare.ro/index.php/en/villa-4-bedrooms-for-rent-iancu-nicolae-pipera-bucharest-ilfov-141866 (https://blissimobiliare.ro/index.php/en/villa-4-bedrooms-for-rent-iancu-nicolae-pipera-bucharest-ilfov-141866)

Description

Discover this elegant and bright 4-bedroom villa, located in one of the most desirable residential areas in Northern Bucharest – Iancu Nicolae – Pipera. The property is ideal for families looking for comfort, safety, and easy access to top international schools, shopping centers, and green areas.

Great Location Near British School And Cambridge School

Key Features:

- Usable area: 218 sqm
- Total rooms: 5 (4 bedrooms + 1 spacious living room)
- Bathrooms: 4 large bathrooms
- Kitchen: Separate, fully furnished and equipped
- Terrace: Generous outdoor terrace for relaxation
- Private garden: Ideal for outdoor living
- Private swimming pool: A rare and valuable amenity
- Parking: Available in the yard and in front of the villa

Layout:

- Ground floor: large living and dining area, kitchen, bathroom, storage room
- First floor: 2 well-sized bedrooms, 2 bathrooms, dressing, and balcony
- Second floor: 2 bedrooms, bathroom and 10 sqm balcony

Area and surroundings:

Located near the British School of Bucharest, this villa enjoys a prime location in a quiet, green neighborhood of Iancu Nicolae – Pipera.

Nearby you will find:

- Top international schools (British School, Mark Twain, Olga Gudynn)
- Shopping centers and restaurants: Jolie Ville, Băneasa Shopping City
- Green spaces and leisure areas: Băneasa Forest, Zoo
- Fast access to Pipera Road, DN1, and Henri Coandă Airport

Additional Benefits:

- High-quality finishes
- Individual gas heating system
- Large windows providing plenty of natural light
- Located in a gated residential compound

This property strikes the perfect balance between privacy, generous living space, and excellent urban connectivity. A superb choice for families or expats seeking refined living in one of Bucharest’s premium residential neighborhoods.

Property details	
Rooms no.	5
Useable surface	218m²
Constructed surface	369m²
Bedrooms no.	4
Kitchens no.	1
Bathrooms no.	4
Toilets no.	1
Building type	Villa
Year built	2011
Balconies no.	2
State	Finished
Total land	480m²
Print	130m²
Courtyard	350m²
Parking inside	2
Parking outside	1
Earthquake risk class	Unclassified
Common service charges	400.00 EUR

Amenities

- Equipped kitchen
- Dishwasher
- Furnished
- Private heating
- Air conditioning
- Swimming pool

Location

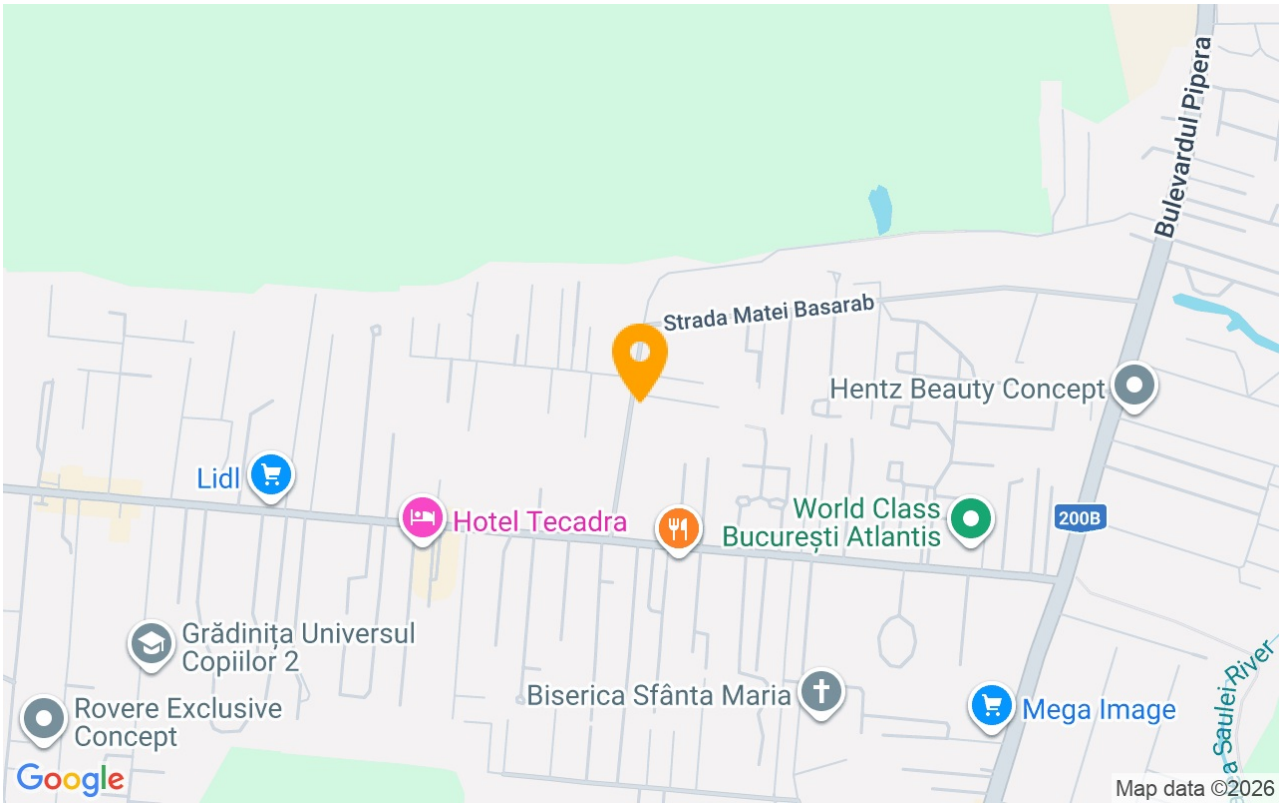

Photos

BLISS Imobiliare © 2026