https://blissimobiliare.ro/index.php
(https://blissimobiliare.ro/index.php)



Violetta Tudorache
+40 729 005 624
contact@blissimobiliare.ro
(mailto:contact@blissimobiliare.ro)

Updated on 6 Noiembrie 2026

Modern 1-Bedroom Apartment – Floreasca Area for rent

One Lake Club, Fabrica de Glucoza, Bucharest

240,000 EUR +VAT

Web Reference
#143344





https://blissimobiliare.ro/index.php/en/apartment-1-bedroom-for-sale-aviatiei-promenada-mall-metro-pipera-bucharest-143344 (https://blissimobiliare.ro/index.php/en/apartment-1-bedroom-for-sale-aviatiei-promenada-mall-metro-pipera-bucharest-143344)

Description

1-Bedroom Apartment in One Lake Club – 53 sqm, 8th Floor, Stunning View & Premium Finishes

Elegant design, smart comfort, and exclusive facilities

Experience contemporary comfort and elegant living in this stylish 1-bedroom apartment located in One Lake Club, one of the newest and most exclusive residential developments in the Floreasca area. With a usable area of 53 sqm and a panoramic view from the 8th floor, this home combines luxury, functionality, and serenity in one perfect space.

Layout & Interior Features

- Bright and spacious living room with access to the balcony
- Modern kitchen, fully furnished and equipped (hob, oven, refrigerator, washing machine)
- Comfortable bedroom designed for relaxation
- Elegant bathroom with high-quality finishes
- Newly furnished and recently fitted with premium materials
- Air conditioning and underfloor heating

Building & Complex Facilities

- Elegant reception and stylish lobby area
- 24/7 security and video surveillance
- Concierge services
- Controlled access for maximum safety
- Impeccably maintained common areas

Prime Location – Floreasca / One Lake Club

Situated in one of Bucharest’s most desirable areas, this apartment offers:

- Quick access to Floreasca Park and Lake Tei
- Close proximity to the Barbu Văcărescu – Pipera business district
- Nearby fine dining restaurants, cafés, Promenada Mall, and fitness clubs
- Excellent public transport and easy access to the city center

Property details	
Rooms no.	2
Useable surface	53m²
Constructed surface	62m²
Apartment type	Apartment
Type of rooms	Independent
Bedrooms no.	1
Kitchens no.	1
Bathrooms no.	1
Building type	Block
Year built	2025
Config	1S+P+10
Floor	8
State	Finished
Elevator	Yes
From developer	No

Amenities

- Equipped kitchen
- Furnished
- Building heating
- Air conditioning

Location

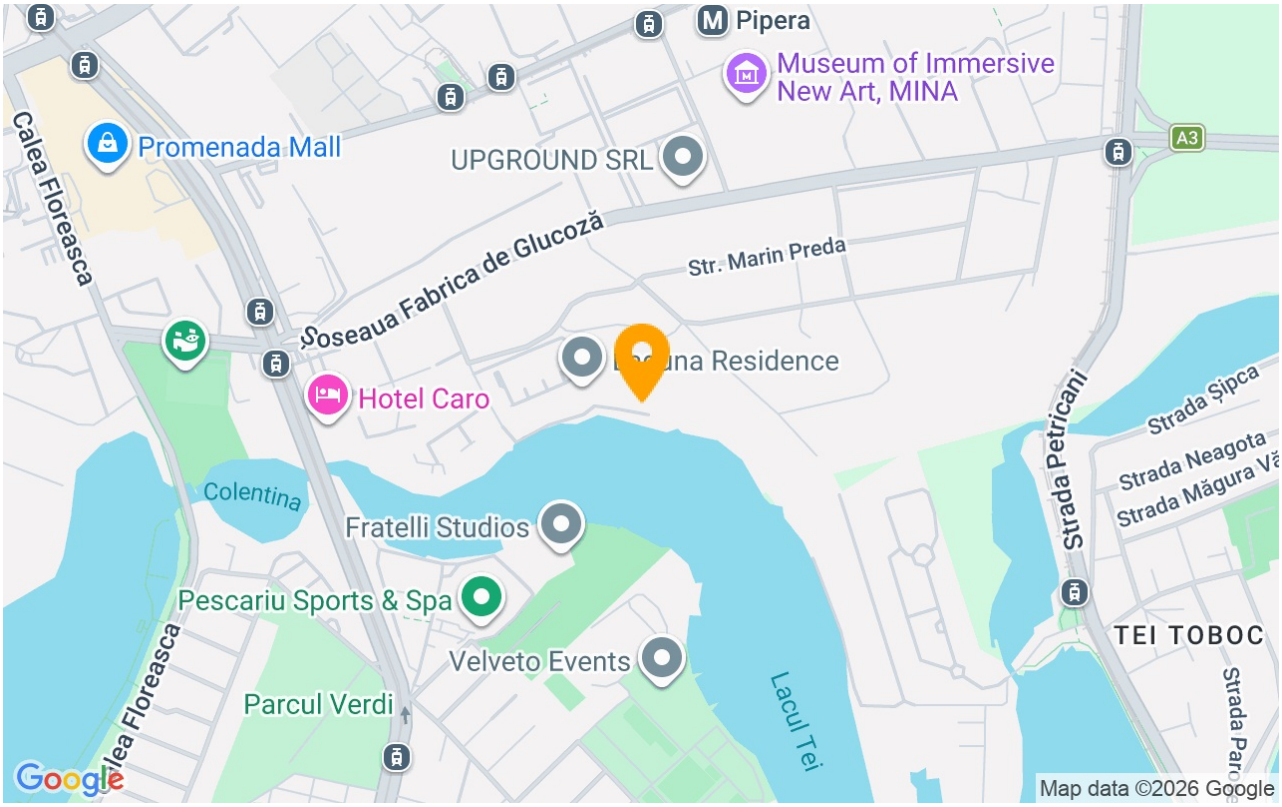

Photos





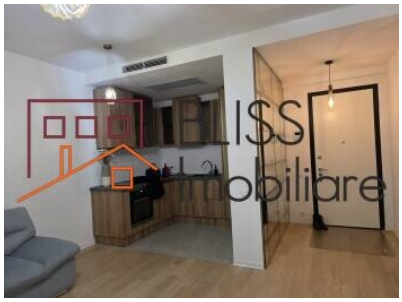







BLISS Imobiliare © 2026