https://blissimobiliare.ro/index.php
(https://blissimobiliare.ro/index.php)



Violetta Tudorache
+40 729 005 624
contact@blissimobiliare.ro
(mailto:contact@blissimobiliare.ro)

Updated on 5 Octombrie 2026

Modern 3-Bedroom House with Private Garden and Premium Comfort

Web Reference
#145675

Alexander Residence, Pipera, Bucharest / Ilfov

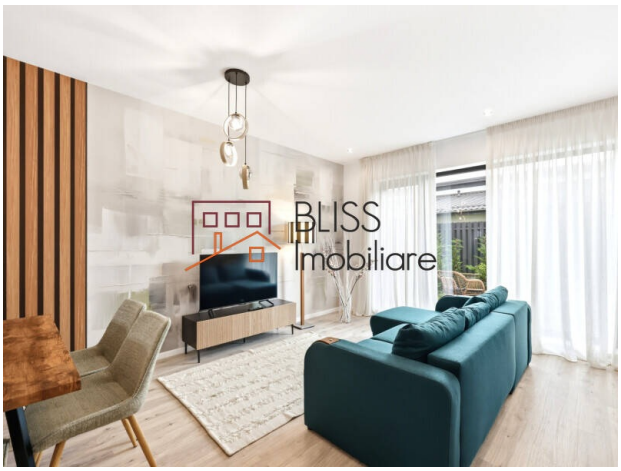

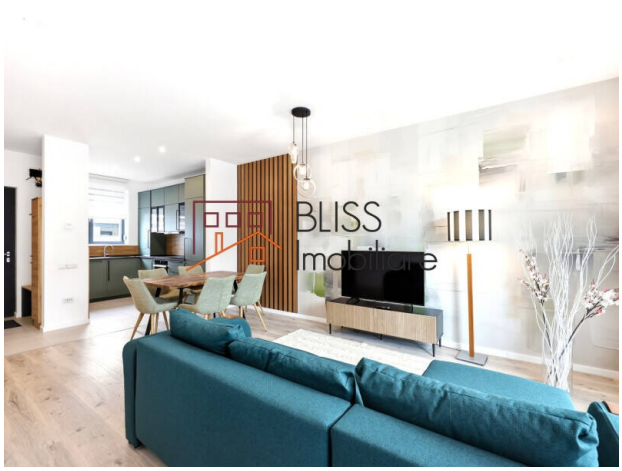

https://blissimobiliare.ro/index.php/en/house-4-rooms-for-rent-iancu-nicolae-pipera-bucharest-ilfov-145675 (https://blissimobiliare.ro/index.php/en/house-4-rooms-for-rent-iancu-nicolae-pipera-bucharest-ilfov-145675)

Description

This modern 3-bedroom house offers a comfortable and well-balanced lifestyle in a new, bright and thoughtfully designed property. With 118 sqm of usable space and a total built area of 126 sqm, the house is arranged over ground floor plus two upper levels, offering an efficient layout suitable for practical and relaxed family living.

Quiet residential community near international schools and business areas

The interiors feature generous natural light, premium finishes and modern technical details, including underfloor heating, individual heating system, high-performance triple-glazed windows, air conditioning, shutters and separate metering. The kitchen is furnished and equipped, while the 3 bathrooms provide added comfort for everyday living.

The property also includes a 100 sqm private garden, terrace, balcony and 2 outdoor parking spaces. The garden naturally extends the living area and creates a pleasant setting for relaxation, family time or quiet evenings outdoors.

Set within a select residential community with a calm and family-friendly atmosphere, the house benefits from quick access to international schools and kindergartens, restaurants, shopping facilities and the main business areas in northern Bucharest.

The property is rented in collaboration with another agency,. For more details or to schedule a viewing, the BLISS Imobiliare team is available with dedicated consultancy and tailored property guidance.

Property details	
Rooms no.	4
Useable surface	118m²
Constructed surface	126m²
Kitchens no.	1
Bathrooms no.	3
Building type	House
Year built	2025
State	Finished
Courtyard	100m²
Parking outside	2
From developer	No

Amenities

- Equipped kitchen
- Dishwasher
- Furnished
- Private heating

Location

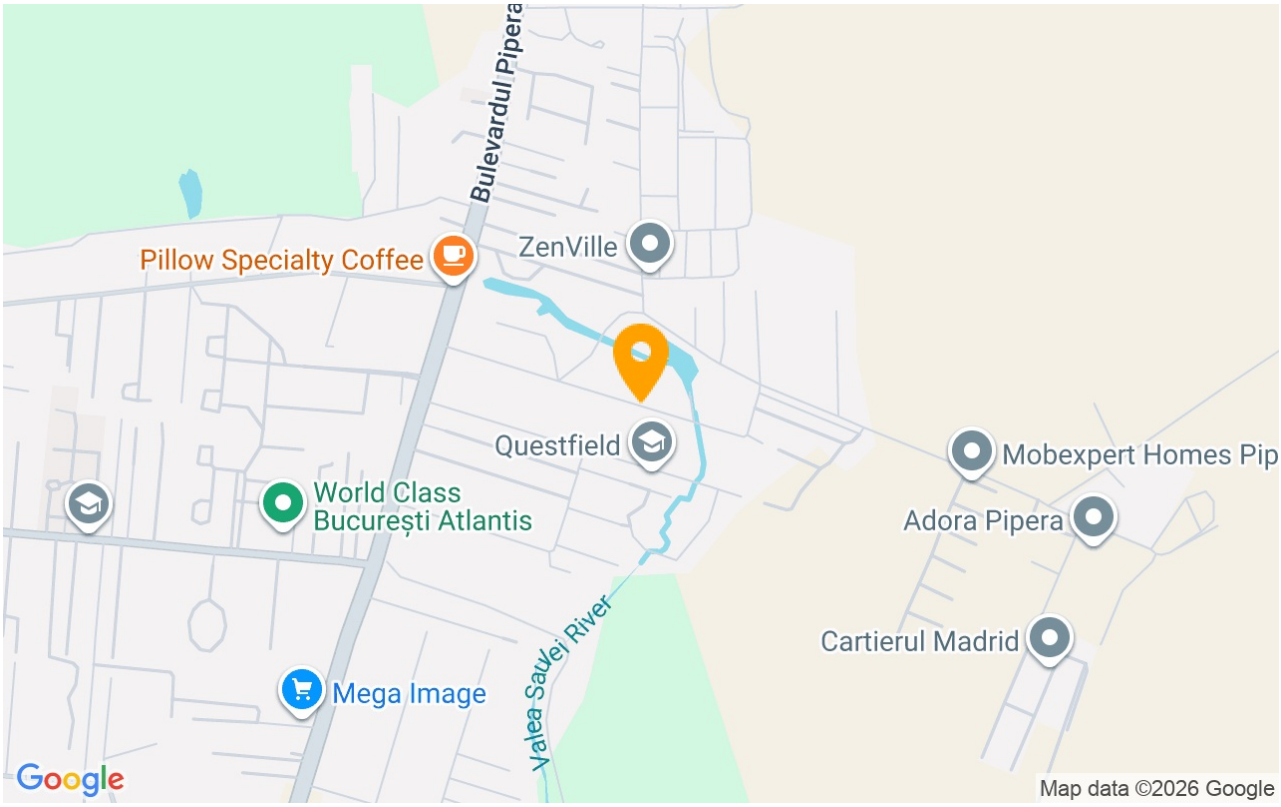

Photos








BLISS Imobiliare © 2026