https://blissimobiliare.ro/index.php
(https://blissimobiliare.ro/index.php)



Violetta Tudorache
+40 729 005 624
contact@blissimobiliare.ro
(mailto:contact@blissimobiliare.ro)

Updated on 13 Noiembrie 2026

4-Bedroom Villa with Pool and Private Garden

T9 Residence, Pipera Nord, Bucharest / Ilfov

2,500 EUR/ month

Web Reference
#146094



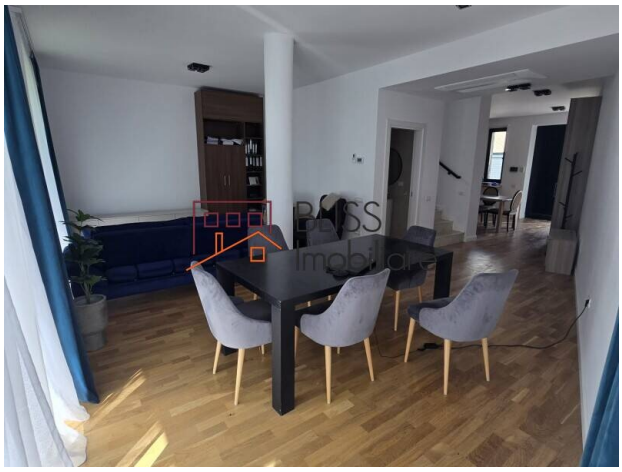

https://blissimobiliare.ro/index.php/en/villa-4-bedrooms-for-rent-iancu-nicolae-pipera-bucharest-ilfov-146094 (https://blissimobiliare.ro/index.php/en/villa-4-bedrooms-for-rent-iancu-nicolae-pipera-bucharest-ilfov-146094)

Description

Located in T9 Residence, in the Pipera Nord – Iancu Nicolae area, this furnished 4-bedroom villa combines accommodation across three levels with a private garden and an outdoor pool. The property provides 161 m² of usable space and a built area of 231 m² on a 400 m² plot.

Outdoor Pool, Spacious Terrace and 200 m² Garden

Built in 2023, the villa comprises a ground floor and two upper floors, with four bedrooms, one kitchen, four bathrooms and a separate toilet. The three-level layout allows space to be organised around daily activities and rest.

The equipped kitchen includes a dishwasher. Furnishings, premium finishes, an individual central heating system and air conditioning complete the interior features.

Outside, the 200 m² private garden, spacious terrace and outdoor pool provide space to relax and spend time in the open air. Two balconies add further outdoor areas, while two outdoor parking spaces complete the property.

Its location within T9 Residence places the villa in the residential setting of Pipera Nord – Iancu Nicolae. The private outdoor spaces support a lifestyle that includes leisure and time outdoors at home.

Contact BLISS Imobiliare for further information and to arrange a viewing.

Property details	
Rooms no.	5
Useable surface	161m²
Constructed surface	231m²
Bedrooms no.	4
Kitchens no.	1
Bathrooms no.	4
Toilets no.	1
Building type	Villa
Balconies no.	2
State	Finished
Courtyard	200m²
Parking outside	2

Amenities

- Equipped kitchen
- Dishwasher
- Furnished
- Private heating
- Suitable for office
- Air conditioning

Location



Photos








BLISS Imobiliare © 2026