https://blissimobiliare.ro/index.php
(https://blissimobiliare.ro/index.php)



Violetta Tudorache
+40 729 005 624
contact@blissimobiliare.ro
(mailto:contact@blissimobiliare.ro)

Updated on 27 Noiembrie 2026

furnished 2-bedroom apartment with fully equipped kitchen

Podul Grant, Bucharest

660 EUR/ month

Web Reference
#146590





https://blissimobiliare.ro/index.php/en/apartment-2-bedrooms-for-rent-domenii-1-mai-grivitei-bucharest-146590 (https://blissimobiliare.ro/index.php/en/apartment-2-bedrooms-for-rent-domenii-1-mai-grivitei-bucharest-146590)

Description

A ready-to-live-in apartment with separate rooms, for tenants who want to move in without buying furniture or appliances. There is a park a few steps away, and the metro and tram are close by for daily trips around the city. It suits a couple, a small family or professionals who need an extra room as a home office.

Next to Regina Maria Park, close to Grivița and Basarab metro

Property details

- Usable area: 67 sqm usable area
- Bedrooms: 2, plus a separate living room (fully separate rooms layout)
- Bathrooms: main bathroom with shower cabin and a separate WC, both with windows
- Floor: ground floor of a 10-storey building with lift
- Year of construction: 1982, thermally insulated building
- Parking: 1 outdoor space

Interior and functionality

The apartment is fully furnished and equipped. The kitchen is separate and has a gas hob, a built-in electric oven, a fridge-freezer and a dishwasher. The washing machine is in the main bathroom. The hallway connects to every room and has generous storage space.

Amenities

- Own gas boiler (individual heating)
- Air conditioning in every room
- Equipped kitchen with dishwasher
- Washing machine
- Fully furnished
- Lift
- Outdoor parking space

Location and surroundings

The building is in Sector 1, at the foot of Grant Bridge and next to Regina Maria Park. The area is well connected to the rest of the city, and you have options nearby for shopping and leisure:

- **Metro:** Griviția station (M4) and Basarab station, where you change between M1 and M4. M1 runs towards Crângași and into the centre via Piața Victoriei, and M4 runs towards 1 Mai and Străulești.
- **Tram:** line 41 stops on Turda Street. It crosses Grant Bridge towards Crângași, Drumul Taberei and Ghencea, and in the other direction runs along Mareșal Averescu Boulevard towards Piața Presei Libere.
- **Rail:** Gara de Nord and Basarab railway stations are close by, which is useful for trips outside Bucharest.
- **Regina Maria Park:** a neighbourhood park of about 1.5 ha, with a children's playground, chess and table tennis tables and a fountain. Sector 1 has approved a project to modernise it.
- **Shopping:** for daily shopping there is a Carrefour Express on Ion Mihalache Boulevard, where it meets Turda Street. For larger shops, the Kaufland and Carrefour hypermarkets in the Orhideea area are a few minutes away by car.
- **Sport and leisure:** the Rapid stadium in Giulești is right next to Grant Bridge.

A practical home in Sector 1: separate rooms, everything included on move-in and a park nearby, with metro and tram within easy reach.

How is the apartment heated?

It has its own gas boiler, so you control your own heating and hot water. Every room also has air conditioning.

Which appliances are included?

A gas hob, a built-in electric oven, a fridge-freezer, a dishwasher and a washing machine. The apartment is fully furnished.

What public transport is nearby?

Griviția (M4) and Basarab (M1 and M4) metro stations, tram 41 on Turda Street, and Gara de Nord railway station close by.

Is there parking?

Yes, the apartment comes with one outdoor parking space.

Which floor is the apartment on?

The ground floor of a 10-storey building with a lift, built in 1982 and thermally insulated.

Would you like to see the apartment? Call us on +40 729 005 624 or send us a message through the contact form on blissimobiliare.ro, quoting ID 146590, and we will arrange a viewing. BLISS Imobiliare - real estate with passion since 2006.

Property details	
Rooms no.	3
Useable surface	67m²
Apartment type	Apartment
Type of rooms	Independent
Type of comfort	Comfort 1
Bedrooms no.	2
Bathrooms no.	1
Toilets no.	1
Building type	Block
Year built	1982
Config	P+10
Floor	Groundfloor
State	Finished
Elevator	Yes
Parking outside	1

Amenities

- Equipped kitchen
- Dishwasher
- Furnished
- Private heating
- Air conditioning

Location

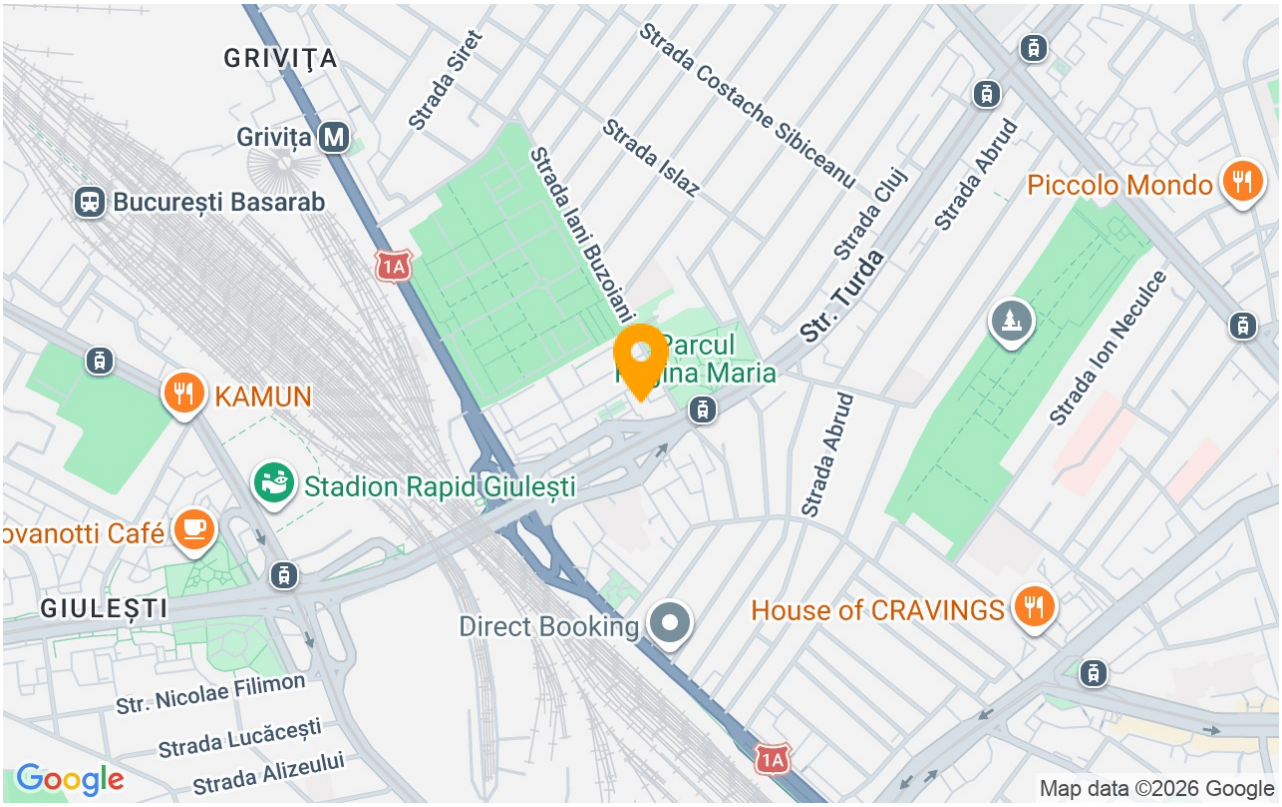

Photos



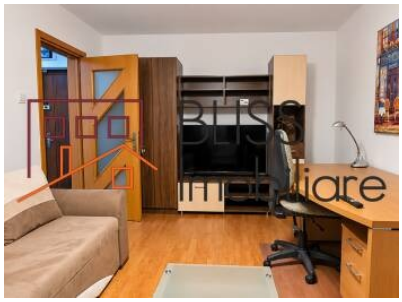




BLISS Imobiliare © 2026