https://www.blissimobiliare.ro/index.php
(https://www.blissimobiliare.ro/index.php)



Violetta Tudorache
+40 729 005 624
contact@blissimobiliare.ro
(mailto:contact@blissimobiliare.ro)

Updated on 19 Noiembrie 2026

1 bedroom apartment

Dorobanti, Bucharest

500 EUR/ month

Web Reference
#20139





https://www.blissimobiliare.ro/index.php/en/apartment-1-bedroom-for-rent-dorobanti-primaverii-kiseleff-aviatorilor-bucharest-20139 (https://www.blissimobiliare.ro/index.php/en/apartment-1-bedroom-for-rent-dorobanti-primaverii-kiseleff-aviatorilor-bucharest-20139)

Description

Furnished one bedroom apartment in the well known Perla Dorobanti building on the corner of Stefan Cel Mare with Calea Dorobanti.

Situated at the 2nd floor of 11 floors with a well maintained, clean and safe entrance.

The building has been renovated in 2015.

The metro station Stefan Cel Mare is at 5 minutes walking and further the tram and public busses stop in the front of the building with directions to Herastrau Park, Piata Victoriei, Piata Obor and Piata Romana.

Property details	
Rooms no.	2
Useable surface	54m²
Constructed surface	65m²
Apartment type	Apartment
Type of rooms	Semi-independent
Type of comfort	Comfort 1
Bedrooms no.	1
Kitchens no.	1
Bathrooms no.	1
Building type	Block
Year built	1968
Year renovated	2015
Config	P+12
Floor	2
Balconies no.	1
State	Finished
Elevator	No

Amenities

- Equipped kitchen
- Furnished
- Building heating
- Air conditioning

Location

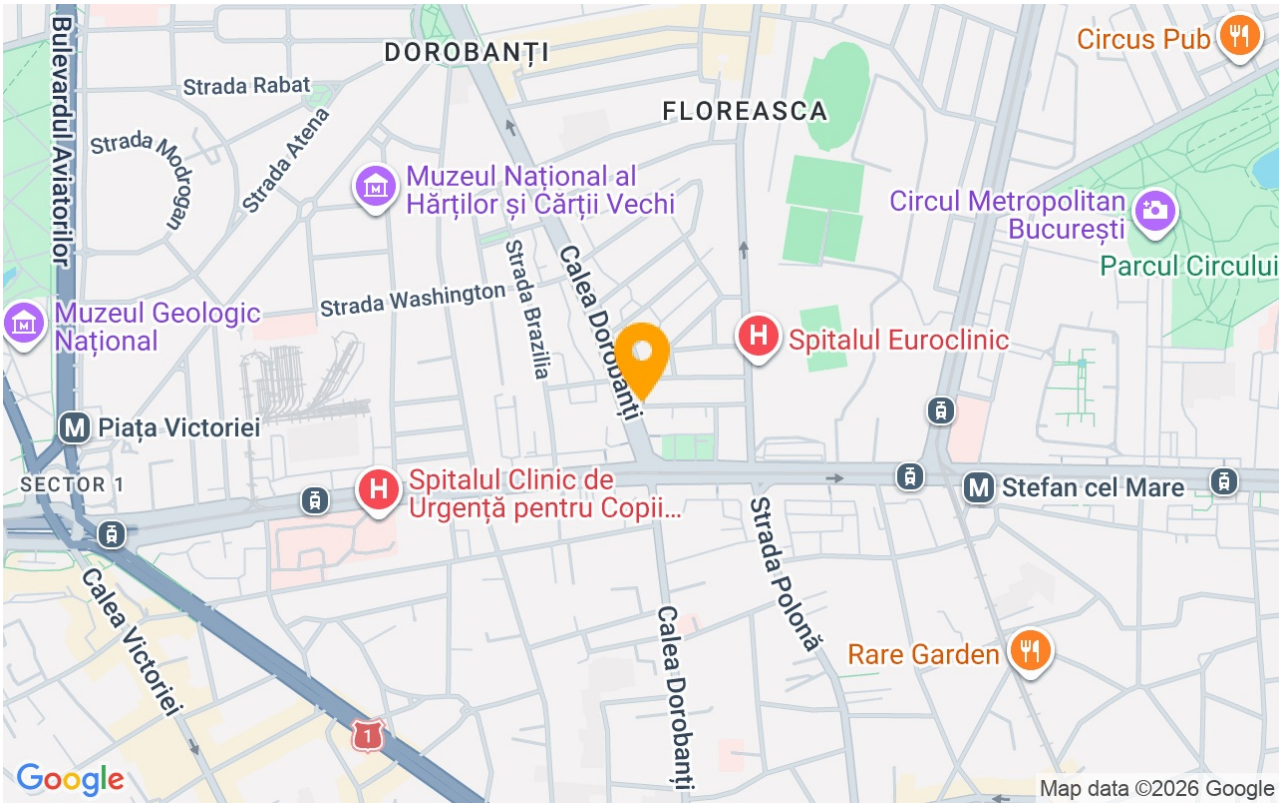

Photos

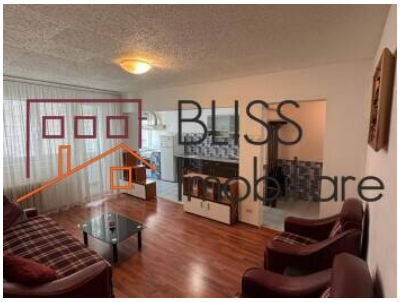






BLISS Imobiliare © 2026