https://blissimobiliare.ro/index.php
(https://blissimobiliare.ro/index.php)



Violetta Tudorache
+40 729 005 624
contact@blissimobiliare.ro
(mailto:contact@blissimobiliare.ro)

Updated on 2 Octombrie 2026

Spacious 4 bedrooms Villa with private garden in Pipera

Azur 1 Impact, Pipera, Bucharest / Ilfov

Web Reference
#27090





https://blissimobiliare.ro/index.php/en/house-4-bedrooms-for-rent-iancu-nicolae-pipera-bucharest-ilfov-27090 (https://blissimobiliare.ro/index.php/en/house-4-bedrooms-for-rent-iancu-nicolae-pipera-bucharest-ilfov-27090)

Description

BLISS Imobiliare presents a villa with 4 bedrooms and a private garden in a residential complex, in the Pipera area.

Easy access to Airports, Baneasa shopping center, Pipera metro station

The villa has an area of 140 usable square meters, intelligently divided into 5 bright spacious rooms:

- Generous living room that offers access to the yard
- Fully furnished and equipped kitchen, including dishwasher
- 4 bedrooms
- 1 guest toilet
- 2 Bathrooms
- 2 storage spaces

The finishes of the property are special, achieving a perfect contrast between good taste and luxury.

The property has an individual heating system and 2 parking spaces.

The complex has sports fields to encourage sports activities, children's playgrounds, green spaces, supermarket, parking lots, permanent security and controlled access.

The neighborhood is located in the northeastern part of Bucharest. It allows quick access to Baneasa and Otopeni airports, to the new Bucharest-Ploiesti highway, but also to the Baneasa commercial area and the Pipera industrial platform.

In terms of public transport, the Pipera metro station connects quickly with the center of Bucharest, with RATB lines to ensure access to it.

Property details	
Rooms no.	5
Useable surface	140m²
Bedrooms no.	4
Kitchens no.	1
Bathrooms no.	2
Toilets no.	1
Building type	House
Year built	2005
State	Finished
Total land	150m²
Courtyard	70m²
Parking outside	2
Earthquake risk class	Unclassified
Common service charges	250.00 EUR

Amenities

- Equipped kitchen
- Dishwasher
- Furnished
- Private heating

Location

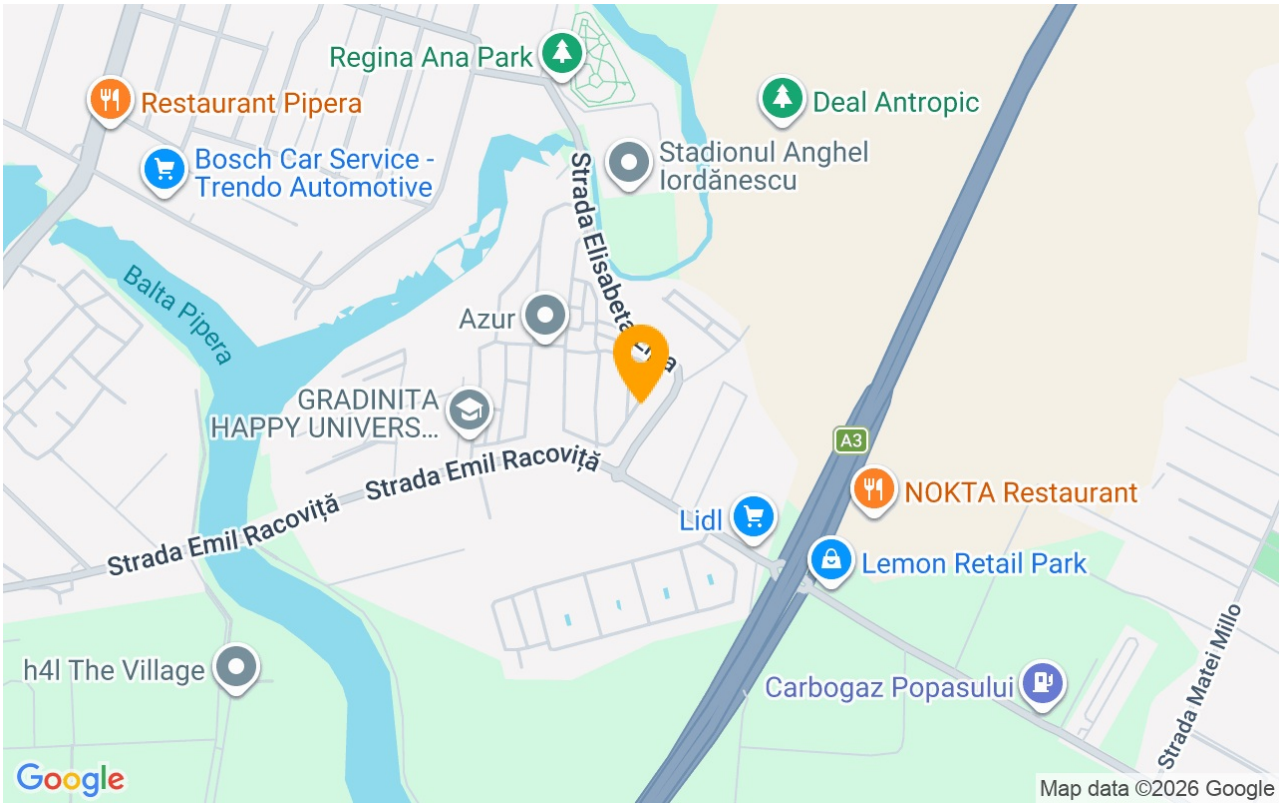

Photos


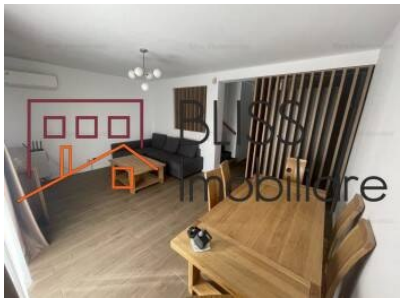





BLISS Imobiliare © 2026