https://blissimobiliare.ro/index.php
(https://blissimobiliare.ro/index.php)



Violetta Tudorache
+40 729 005 624
contact@blissimobiliare.ro
(mailto:contact@blissimobiliare.ro)

Updated on 13 Noiembrie 2026

5 bedroom villa

Ibiza Golf & Light, Pipera Nord, Bucharest / Ilfov

Web Reference
#27883

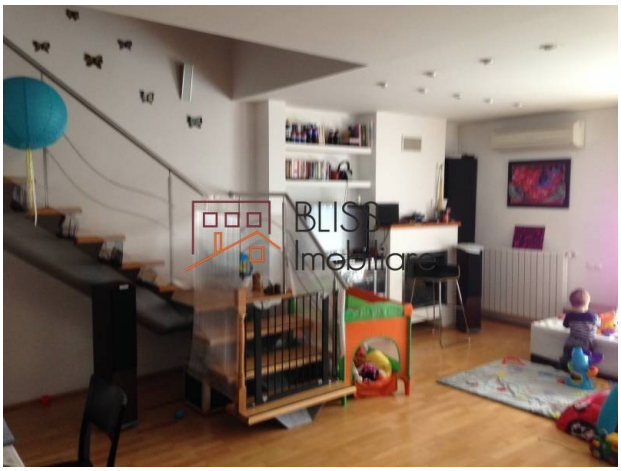



https://blissimobiliare.ro/index.php/en/villa-5-bedrooms-for-rent-iancu-nicolae-pipera-bucharest-ilfov-27883 (https://blissimobiliare.ro/index.php/en/villa-5-bedrooms-for-rent-iancu-nicolae-pipera-bucharest-ilfov-27883)

Description

Property details	
Rooms no.	6
Useable surface	300m²
Constructed surface	350m²
Bedrooms no.	5
Kitchens no.	1
Bathrooms no.	3
Building type	Villa
Year built	2007
Balconies no.	2
State	Finished
Total land	300m²
Print	150m²
Courtyard	150m²
Parking inside	1
Earthquake risk class	Unclassified

Amenities

- Equipped kitchen
- Dishwasher
- Not furnished
- Private heating
- Swimming pool

Location

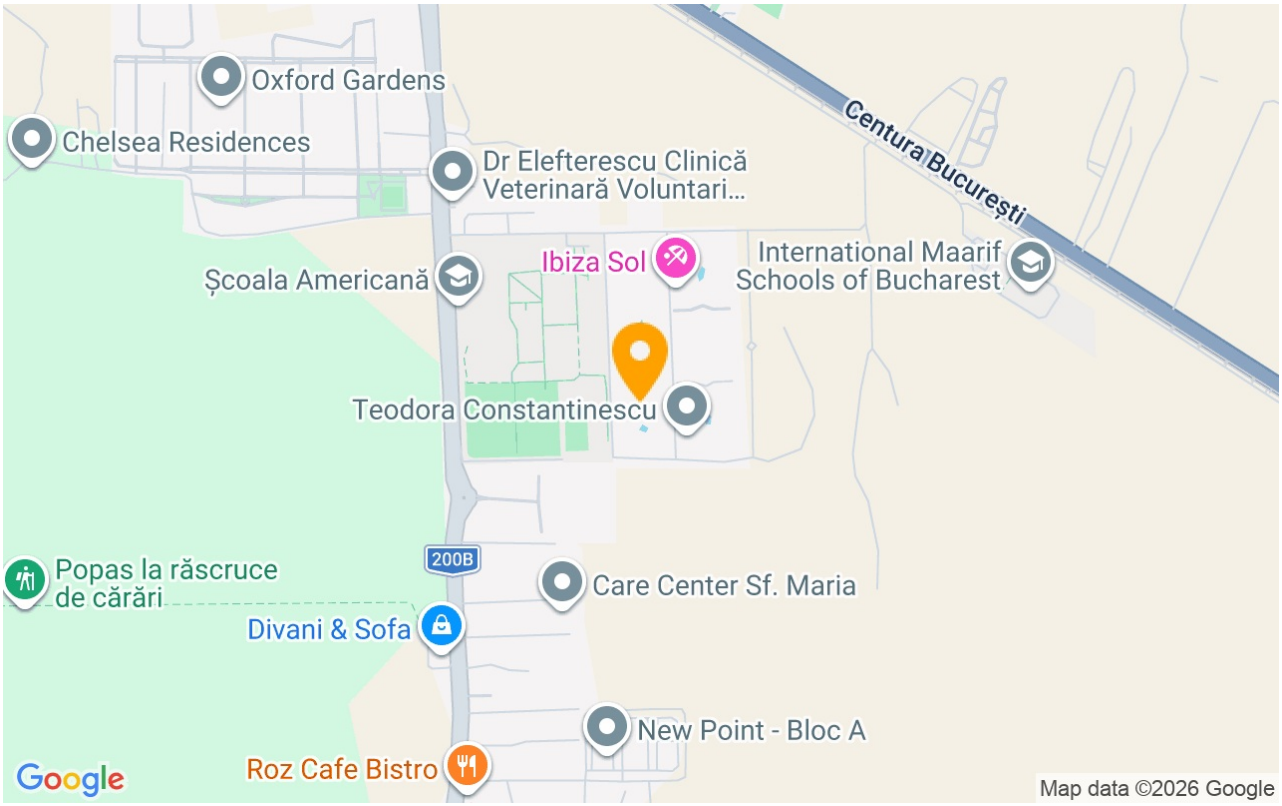

Photos

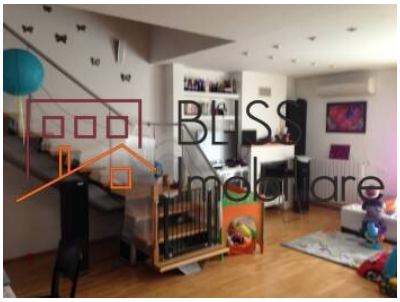






BLISS Imobiliare © 2026