https://blissimobiliare.ro/index.php
(https://blissimobiliare.ro/index.php)



Violetta Tudorache
+40 729 005 624
contact@blissimobiliare.ro
(mailto:contact@blissimobiliare.ro)

Updated on 18 Noiembrie 2026

6 bedroom with heated outdoor pool and landscaped garden

Herastrau, Bucharest

Web Reference
#31599

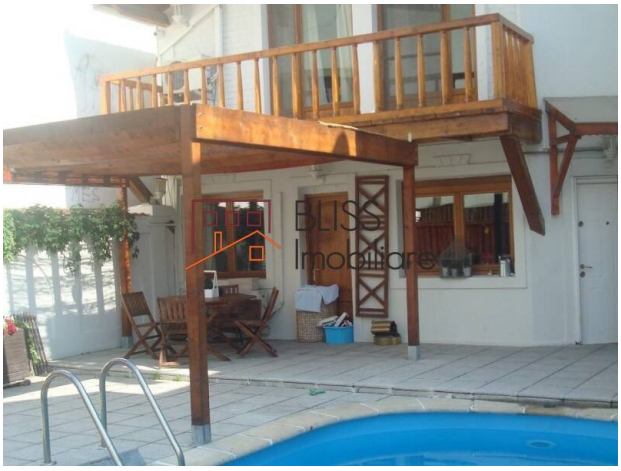

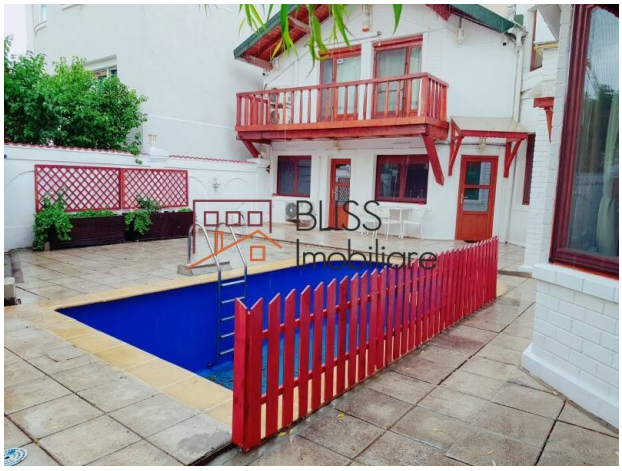

https://blissimobiliare.ro/index.php/en/villa-6-bedrooms-for-rent-herastrau-nordului-bucharest-31599
(https://blissimobiliare.ro/index.php/en/villa-6-bedrooms-for-rent-herastrau-nordului-bucharest-31599)

Description

BLISS Imobiliare presents a special villa in the North area, Herastrau Park

Near Herastrau park and Aviatorilor metro station

The villa, structured on the ground floor + 1st floor, has a usable area of 248 sqm, with 6 bedrooms and a living room, basement, dressing room, 5 bathrooms and a fully equipped kitchen, including a dishwasher.

The property is fully furnished, in perfect condition and renovated and among the facilities we mention individual heating system, air conditioning, PC, internet, TV.

- 150sqm landscaped garden
- Heated outdoor pool with waterfall and tarpaulin
- Parking space

The property has an electric gate, intercom, alarm system and video surveillance.

This residential area has quick access to Herastrau Park, commercial spaces and top educational institutions, as well as public transport, nearby is the Aviatorilor metro station.

Nearby is the Floreasca neighborhood, where there are many restaurants and cafes with a bohemian air, and last but not least, the area is quickly connected with the Pipera office neighborhood, where there are many office buildings.

Herastrau area is famous for its green spaces, encouraging relaxation and sports activities, being an exclusive and safe neighborhood, ideal for families and for your future home.

Property details	
Rooms no.	7
Useable surface	233m²
Constructed surface	240m²
Bedrooms no.	6
Kitchens no.	1
Bathrooms no.	6
Building type	Villa
Year built	2005
Balconies no.	1
State	Finished
Total land	270m²
Courtyard	150m²
Parking outside	1
Storage no.	1

Amenities

- Equipped kitchen
- Dishwasher
- Furnished
- Private heating
- Air conditioning
- Swimming pool

Location



Photos








BLISS Imobiliare © 2026