https://blissimobiliare.ro/index.php
(https://blissimobiliare.ro/index.php)



Violetta Tudorache
+40 729 005 624
contact@blissimobiliare.ro
(mailto:contact@blissimobiliare.ro)

Updated on 18 Noiembrie 2026

very spacious 6-bedroom villa with garden and pool

Iancu Nicolae Jolie Ville , Bucharest / Ilfov

Web Reference
#44317

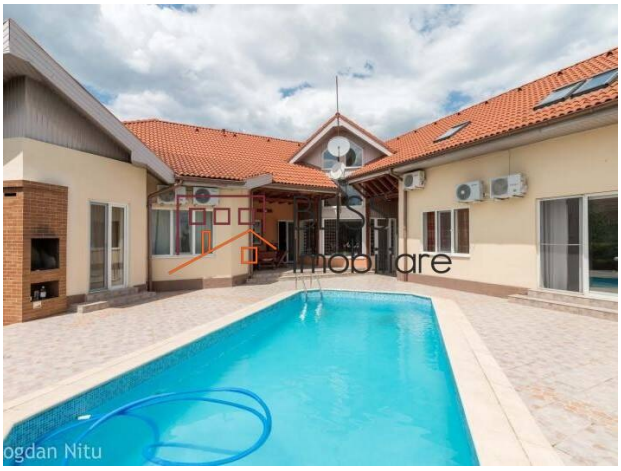



https://blissimobiliare.ro/index.php/en/villa-6-bedrooms-for-rent-iancu-nicolae-pipera-bucharest-ilfov-44317 (https://blissimobiliare.ro/index.php/en/villa-6-bedrooms-for-rent-iancu-nicolae-pipera-bucharest-ilfov-44317)

Description

The villa is located close to the top schools and kindergartens in the area.

BLISS Imobiliare presents a spacious 6-bedroom villa located near the Jolie Ville Shopping Complex, Pipera.

This cozy house consists of 6 bedrooms, a fully equipped semi-open kitchen (including dishwasher) and 4 large bathrooms and a linving with dining area.

The villa benefits from a constructed area of 500 sqm, of which 450 sqm is the usable area, and its configuration is P+1+M. This home benefits from lots of natural light thanks to the many tall windows.

It is located on a plot of 1,000 square meters, with a footprint of 300 square meters, thus the garden has a generous area of 700 square meters. Also in this superb courtyard we also find a large swimming pool, a specific place for relaxation and tranquility, but also an indoor sauna, which helps to detoxify the body, contributes to improving circulation and reducing tension and beautifies the skin.

The house also has a garage for two cars, and public transport is nearby.

The Pipera area is in close proximity to the Băneasa Forest, a haven for nature lovers with good walking and mountain bike trails. The general area benefits from generous green spaces, ideal for spending quality time with loved ones outdoors. There's even an adventure park you can visit with rock climbing, horse riding and archery trails.

The location of the villa offers quick access to a variety of facilities in the area. Just 3 minutes away, there is the Jollie Ville shopping center. Baneasa Shopping City, with the most exclusive shops and fine restaurants, is only 10 minutes away, Promenada Mall 17 minutes away, thus offering a varied range of shops, entertainment and restaurants.

Also, the area benefits from an impressive number of top schools and kindergartens, such as the American International School, British School of Bucharest, Mark Twain High School, Cambridge School of Bucharest, etc.

Quick access to Băneasa and Otopeni airports, to the new A3 Bucharest-Ploiești highway, but also to the Pipera office platform, an extensive network of office and industrial buildings and centers, many of which are still under development, is ensured. The route in and out of the city center is easy.

Property details	
Rooms no.	7
Useable surface	450m²
Constructed surface	500m²
Bedrooms no.	6
Kitchens no.	1
Bathrooms no.	4
Building type	Villa
Year built	2004
State	Finished
Total land	1000m²
Print	300m²
Courtyard	700m²
Parking inside	2

Amenities

- Equipped kitchen
- Semi furnished (Willing to take out)
- Private heating
- Suitable for office
- Sauna
- Swimming pool

Location



Photos








BLISS Imobiliare © 2026