https://blissimobiliare.ro
(https://blissimobiliare.ro)



Violetta Tudorache
+40 729 005 624
contact@blissimobiliare.ro
(mailto:contact@blissimobiliare.ro)

Updated on 27 Noiembrie 2026

2 bedroom apartment

City Point, Aviatiei Manastirea Cristiana, Bucharest

Web Reference
#44651

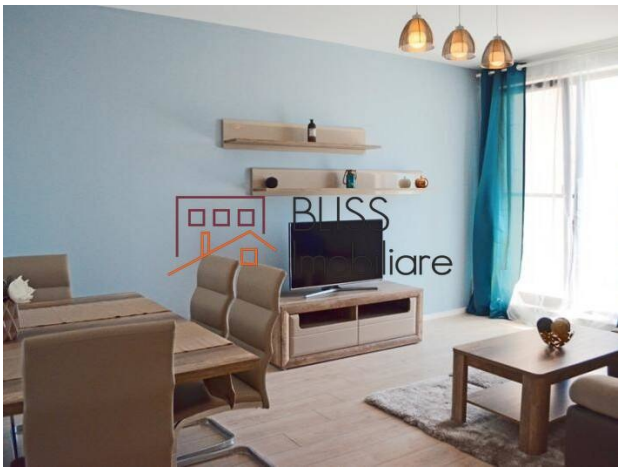



https://blissimobiliare.ro/en/apartment-2-bedrooms-for-rent-aviatiei-promenada-mall-metro-pipera-bucharest-44651 (https://blissimobiliare.ro/en/apartment-2-bedrooms-for-rent-aviatiei-promenada-mall-metro-pipera-bucharest-44651)

Description

3 rooms delux apartment with an usable surface of 97sqm, situated on the 9th floor/10. The property has 2 Bathrooms, 2 large terraces, a Matrimonial bedroom with its own bathroom and terrace.

The apartment is fully furnished and equipped. The kitchen is modern decorated, luxury equipped with last generation electronics. The access to the 1st Terrace can be made through the Living Room and through the Kitchen also.

Features: 1 Parking Lot + 1 Box

Destination: residential.

Property details	
Rooms no.	3
Useable surface	97m²
Constructed surface	120m²
Apartment type	Apartment
Type of rooms	Independent
Type of comfort	Deluxe
Bedrooms no.	2
Kitchens no.	1
Bathrooms no.	2
Building type	Block
Year built	2014
Year renovated	2016
Config	1S+DS+HP+10
Floor	9
Balconies no.	2
State	Finished
Elevator	Yes
Parking inside	1
Storage no.	1
Earthquake risk class	Unclassified

Amenities

- Equipped kitchen
- Dishwasher
- Furnished
- Private heating
- Air conditioning

Location

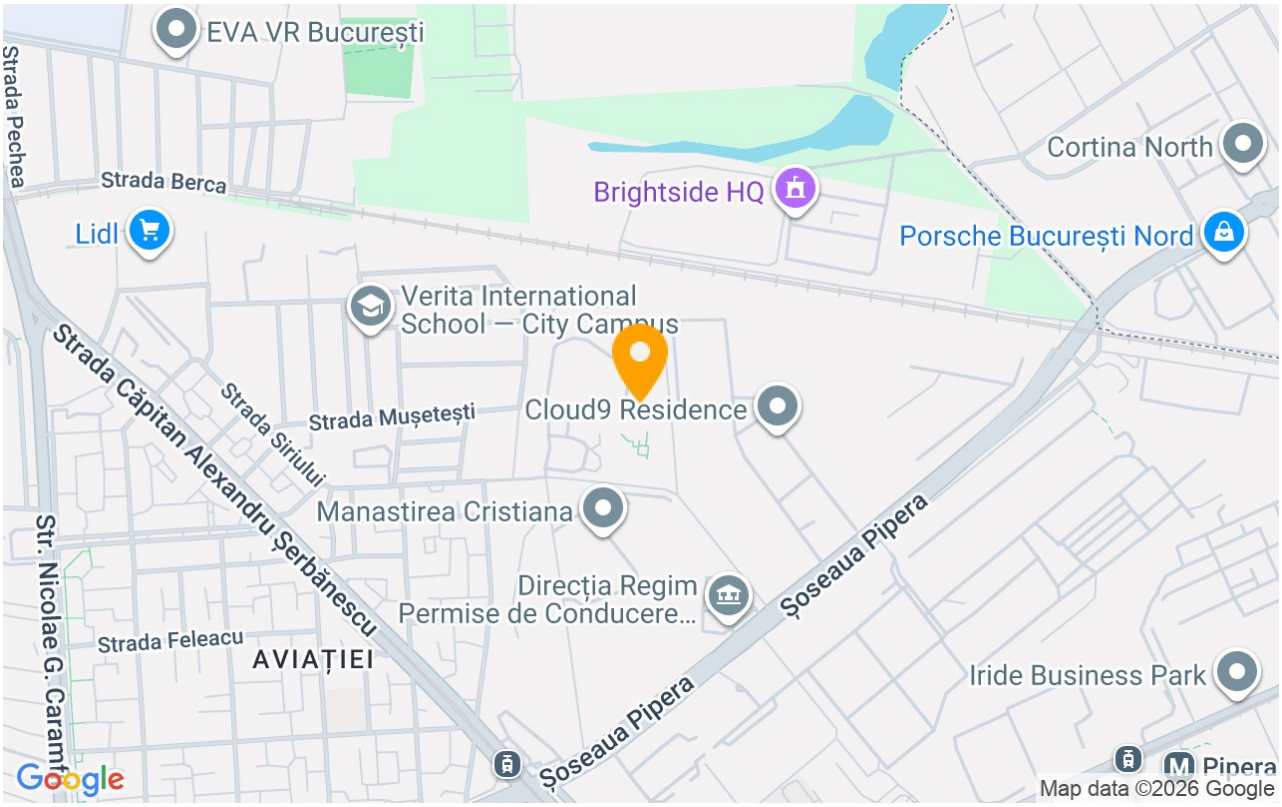

Photos













BLISS Imobiliare © 2026