https://blissimobiliare.ro/index.php
(https://blissimobiliare.ro/index.php)



Violetta Tudorache
+40 729 005 624
contact@blissimobiliare.ro
(mailto:contact@blissimobiliare.ro)

Updated on 23 October 2026

6 rooms villa

Titulescu, Bucharest

Web Reference
#45052





https://blissimobiliare.ro/index.php/en/villa-6-rooms-for-rent-piata-victoriei-bucharest-45052
(https://blissimobiliare.ro/index.php/en/villa-6-rooms-for-rent-piata-victoriei-bucharest-45052)

Description

The house is located in the Titulescu area, built in 1964 with a usable area of 200 sqm, office space.

The place is open space, unfurnished.

The total land area is 121 sqm, the courtyard area is 21 sqm, the ground footprint is 100 sqm.

Property details	
Rooms no.	6
Useable surface	200m²
Constructed surface	280m²
Kitchens no.	1
Bathrooms no.	2
Building type	Villa
Year built	1950
State	Finished
Total land	150m²
Courtyard	21m²

Amenities

- Not furnished
- Private heating
- Suitable for office
- Air conditioning

Location

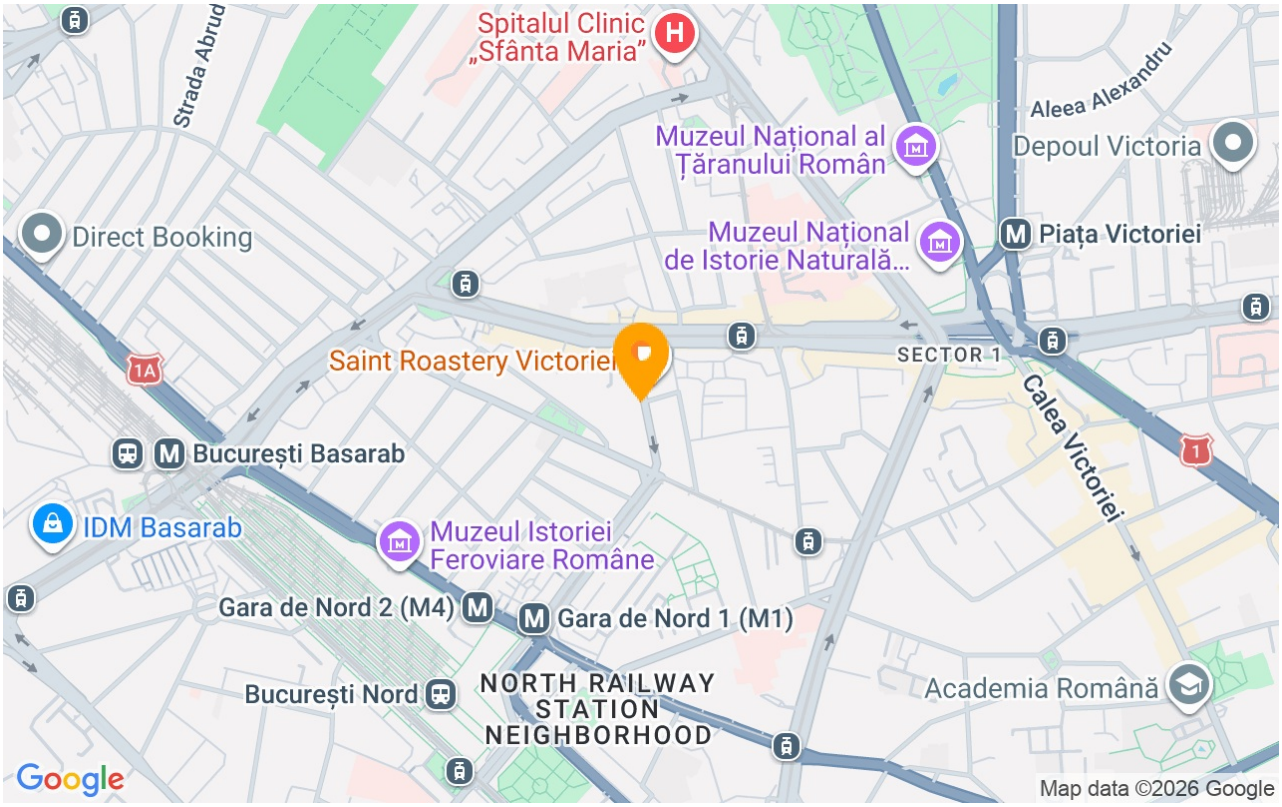

Photos

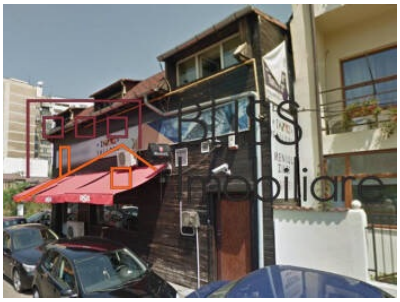

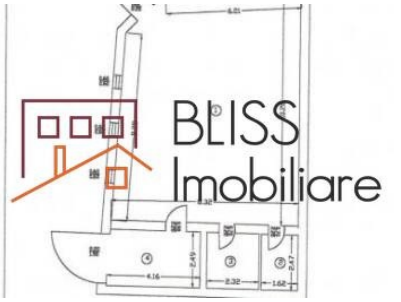

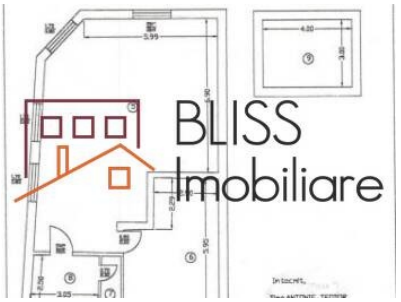

BLISS Imobiliare © 2026