https://blissimobiliare.ro/index.php
(https://blissimobiliare.ro/index.php)



Violetta Tudorache
+40 729 005 624
contact@blissimobiliare.ro
(mailto:contact@blissimobiliare.ro)

Updated on 7 Octombrie 2026

Elegant 3-Bedroom Apartment with Underground Parking

Dorobanti, Bucharest

Web Reference
#47429



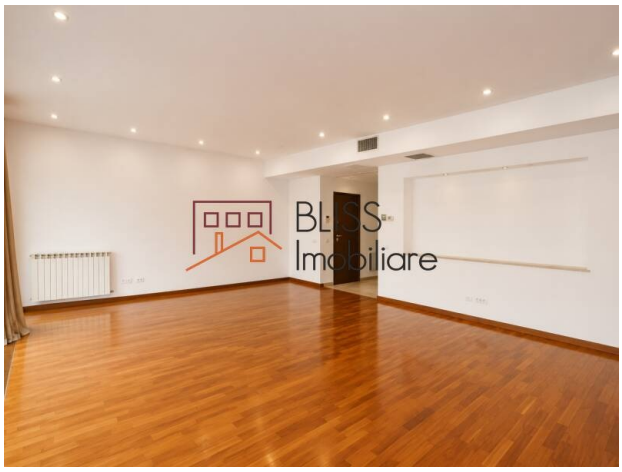

https://blissimobiliare.ro/index.php/en/apartment-3-bedrooms-for-rent-dorobanti-primaverii-kiseleff-aviatorilor-bucharest-47429 (https://blissimobiliare.ro/index.php/en/apartment-3-bedrooms-for-rent-dorobanti-primaverii-kiseleff-aviatorilor-bucharest-47429)

Description

3-Bedroom Apartment in Dorobanți Area – 139 sqm, Unfurnished, Private Boiler & Underground Parking

139 sqm | 3 Bedrooms | 2 Bathrooms | Private Boiler | Parking | Lift

Generous Space and a Prestigious Address in the Heart of Dorobanți

We present a 3-bedroom apartment located on the 3rd floor of a boutique 1B+G+3 building, constructed in 2008, in the Dorobanți area – one of Bucharest's most elegant and established residential neighborhoods. With a generous usable area of 139 sqm (156 sqm built), 3 bedrooms, 2 bathrooms and a balcony, the apartment offers ample volumes and a well-balanced layout, in a small-scale building with only a few apartments per floor.

Unfurnished, with a fully equipped kitchen, dishwasher, private gas boiler and air conditioning, the apartment provides complete freedom to design the interior according to your own style. The included underground parking space completes the package for an address of this calibre.

Layout & Interior Spaces

- Generous living room with dining area
- 3 spacious bedrooms
- Fully equipped kitchen
- 2 modern bathrooms
- Balcony
- Storage spaces

Amenities & Features

- Unfurnished – complete freedom in interior design
- Fully equipped kitchen with dishwasher
- Private gas boiler
- Air conditioning

Building Facilities

- Boutique 1B+G+3 building, constructed in 2008
- 1 underground parking space included
- Modern elevator
- Small, well-managed building

Location – Dorobanți

A privileged position in the heart of the Dorobanți area, with easy access to:

- Piața Dorobanților and Bd. Aviatorilor
- Șoseaua Kiseleff and Herăstrău Park
- Embassies, fine-dining restaurants and cafés
- Metro and public transport
- International schools and top medical services
- Victoriei–Floreasca business district

An ideal property for families or professionals seeking generous space, comfort and a prestigious address in central-north Bucharest.

Property details	
Rooms no.	4
Useable surface	139m²
Constructed surface	156m²
Apartment type	Apartment
Type of rooms	Independent
Type of comfort	Comfort 1
Bedrooms no.	3
Kitchens no.	1
Bathrooms no.	2
Building type	Block
Year built	2008
Config	1S+P+3
Floor	3
Balconies no.	1
State	Finished
Elevator	Yes
Parking inside	1
Earthquake risk class	Unclassified

Amenities

Equipped kitchen

Dishwasher

Not furnished (Willing to furnish)

Private heating

Air conditioning

Location

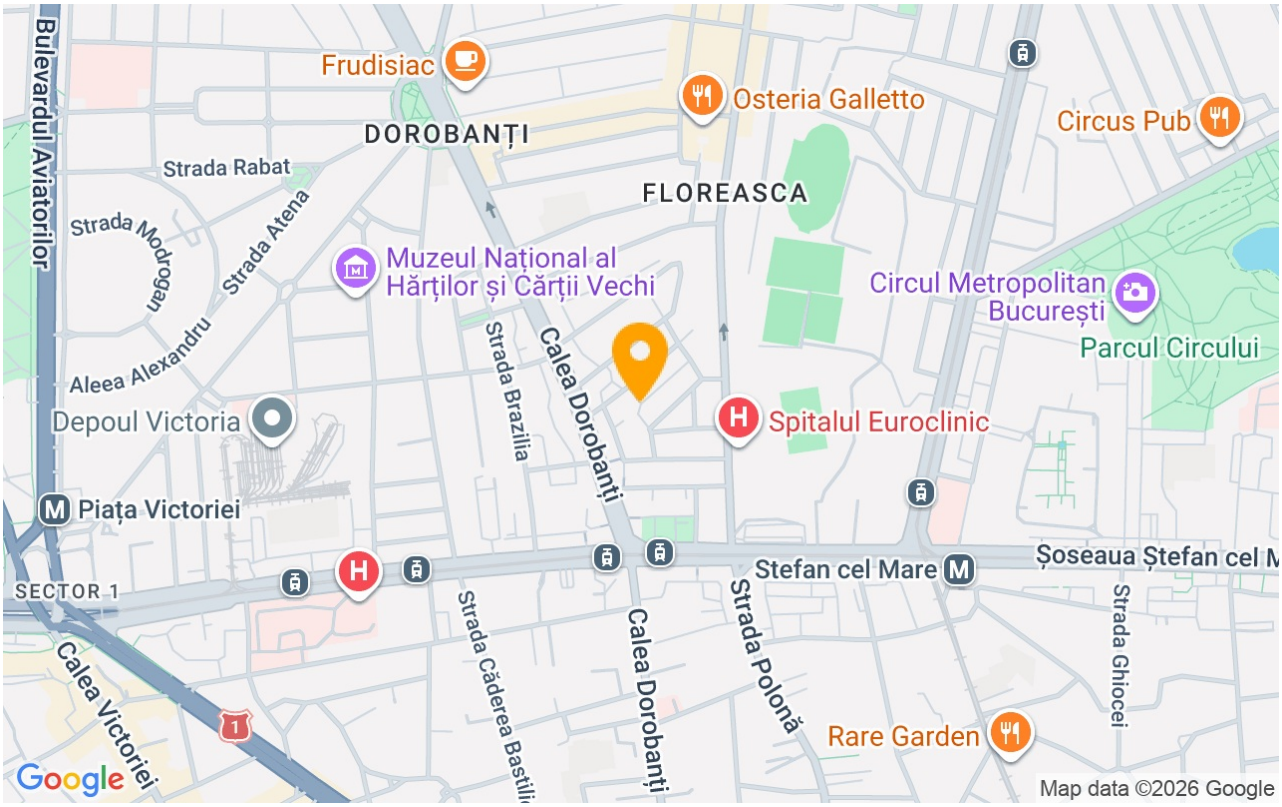

Photos








BLISS Imobiliare © 2026