https://blissimobiliare.ro/index.php
(https://blissimobiliare.ro/index.php)



Violetta Tudorache
+40 729 005 624
contact@blissimobiliare.ro
(mailto:contact@blissimobiliare.ro)

Updated on 1 Octombrie 2026

3 bedroom house

Cartier Pipera-Maison de luxe, Pipera, Bucharest / Ilfov

Web Reference
#47679

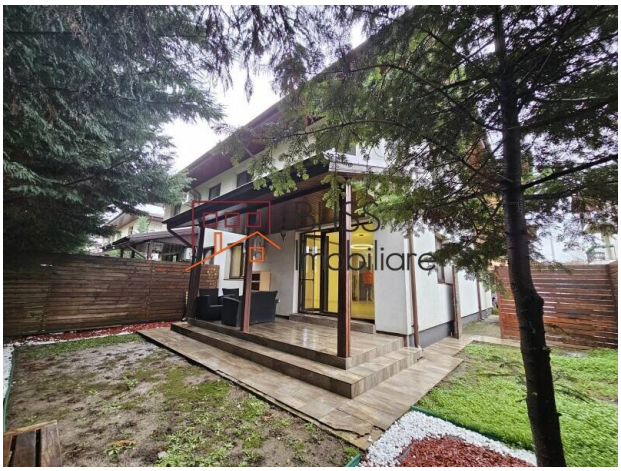

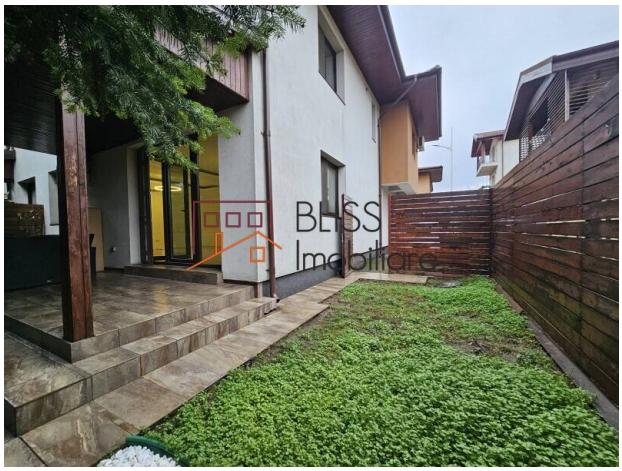

https://blissimobiliare.ro/index.php/en/house-3-bedrooms-for-rent-iancu-nicolae-pipera-bucharest-ilfov-47679 (https://blissimobiliare.ro/index.php/en/house-3-bedrooms-for-rent-iancu-nicolae-pipera-bucharest-ilfov-47679)

Description

Luxury Villa in the Exclusive Pipera Area – “Maison de Luxe” Residential Community
This elegant P+1 villa offers unparalleled comfort and is perfect for those seeking a modern and relaxed lifestyle. The property features:

- A spacious living room, ideal for family gatherings or entertaining guests;
- 3 bedrooms, including a master suite with its own bathroom, while the other two bedrooms are served by a shared bathroom in the hallway;
- A terrace and landscaped garden, providing privacy and a touch of greenery;
- 2 parking out door places and storage space, adding convenience and functionality.

The villa is equipped with a security alarm system and intercom, ensuring a high level of safety.
The area offers a wide range of supermarkets, restaurants, private schools, and kindergartens, making everyday life comfortable and accessible.
Discover a home that perfectly combines sophistication and practicality in a prime location!

Property details	
Rooms no.	4
Useable surface	200m²
Constructed surface	250m²
Bedrooms no.	3
Kitchens no.	1
Bathrooms no.	3
Building type	House
Year built	2013
Balconies no.	1
State	Finished
Total land	250m²
Print	90m²
Courtyard	160m²
Parking inside	1

Amenities

Equipped kitchen

Dishwasher

Semi furnished (Willing to take out)

Private heating

Location



Photos

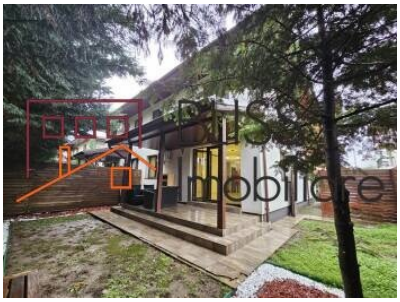






BLISS Imobiliare © 2026