https://blissimobiliare.ro/index.php
(https://blissimobiliare.ro/index.php)



Violetta Tudorache
+40 729 005 624
contact@blissimobiliare.ro
(mailto:contact@blissimobiliare.ro)

Updated on 19 Noiembrie 2026

4 bedroom villa

Green Hill Park Pipera, Pipera Nord, Bucharest / Ilfov

Web Reference
#74891



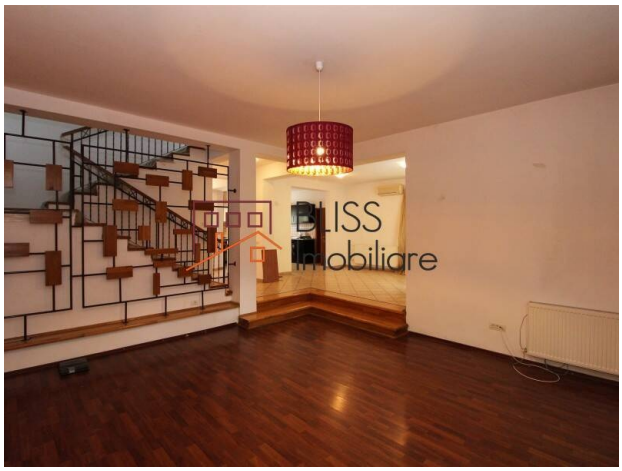

https://blissimobiliare.ro/index.php/en/villa-4-bedrooms-for-rent-iancu-nicolae-pipera-bucharest-ilfov-74891 (https://blissimobiliare.ro/index.php/en/villa-4-bedrooms-for-rent-iancu-nicolae-pipera-bucharest-ilfov-74891)

Description

4 Bedrooms Villa in Green Hill complex, Pipera area

Own central heating system, AC, unfurnished, recently renovated

Private garden of 300 sqm

Garage

Property details	
Rooms no.	5
Useable surface	200m²
Bedrooms no.	4
Kitchens no.	1
Bathrooms no.	4
Building type	Villa
Year built	2009
Balconies no.	2
State	Finished
Total land	400m²
Print	100m²
Courtyard	300m²
Parking inside	1
Parking outside	1
Earthquake risk class	Unclassified

Amenities

- Equipped kitchen
- Dishwasher
- Not furnished
- Private heating
- Air conditioning

Location

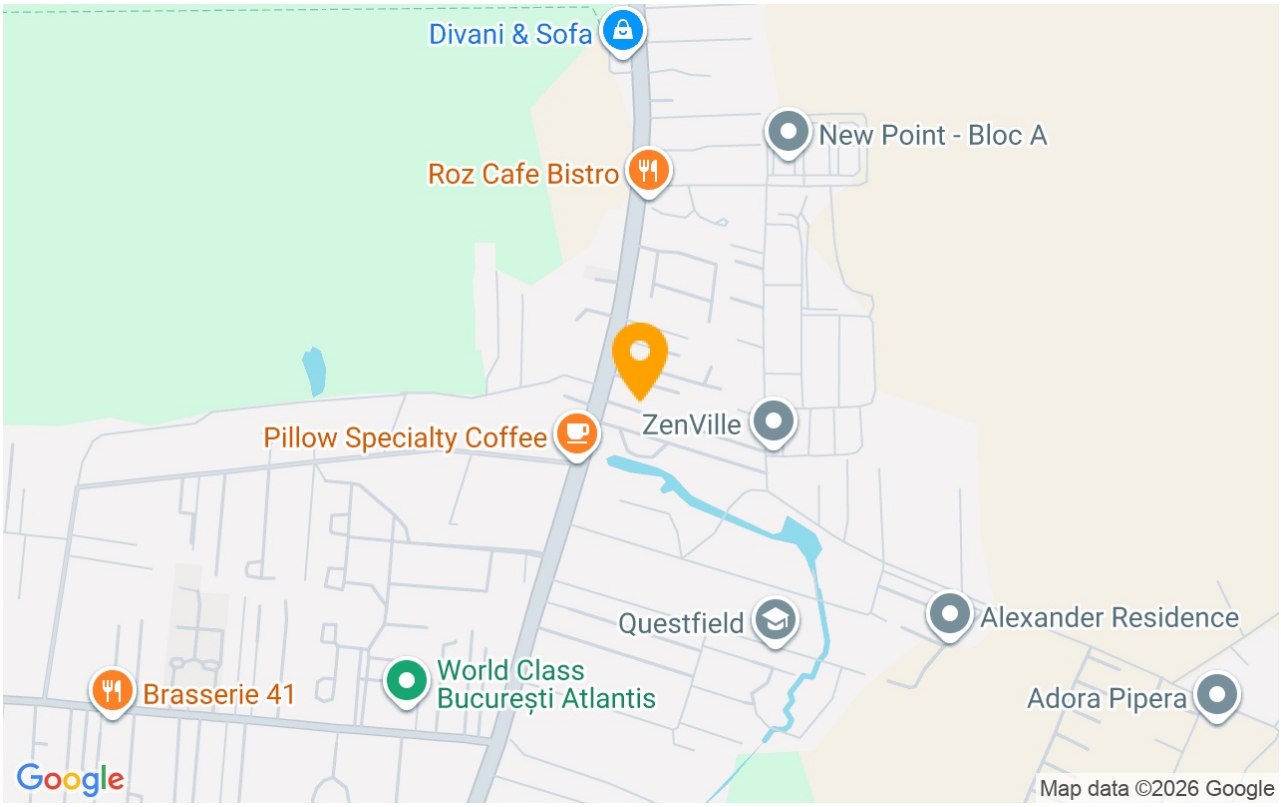

Photos








BLISS Imobiliare © 2026