https://blissimobiliare.ro/index.php
(https://blissimobiliare.ro/index.php)



Violetta Tudorache
+40 729 005 624
contact@blissimobiliare.ro
(mailto:contact@blissimobiliare.ro)

Updated on 25 Noiembrie 2026

Spacious and bright 2 bedroom Apartment in Herastrau

Aviatiei Nord, Bucharest

Web Reference
#86950



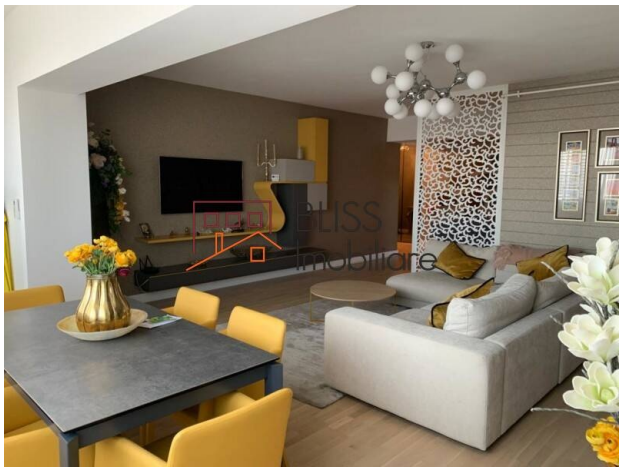

https://blissimobiliare.ro/index.php/en/apartment-2-bedrooms-for-rent-aviatiei-promenada-mall-metro-pipera-bucharest-86950 (https://blissimobiliare.ro/index.php/en/apartment-2-bedrooms-for-rent-aviatiei-promenada-mall-metro-pipera-bucharest-86950)

Description

BLISS Imobiliare presents a superb 2 bedroom apartment in the Herastrau area.

15 minutes walk away from Aurel Vlaicu metro station

The apartment is located on the 7/8 floor in a new building, from 2017, which has an elevator and has a usable area of 158 square meters distributed as follows:

- Spacious and bright living room with dining area and fully equipped open kitchen, including dishwasher;
- Two bedrooms and a modern furnished office with plenty of natural light;
- 2 bathrooms, one with a shower and the other with a bathtub for relaxing moments;
- Balcony

The apartment is fully furnished and modernly equipped, including individual heating system and air conditioning for your comfort.

One of the most exclusive and coveted areas in Bucharest - the Herastrau area - is not only a place for your ideal home, but also a lifestyle.

Surrounded by the neighborhoods of Floreasca, Aviatiei and Baneasa, the Herastrau area becomes a landmark of good taste and luxury.

There are multiple bus and tram stops nearby, and the nearest metro station is Aurel Vlaicu at a 15-minute walk away.

Property details	
Rooms no.	4
Useable surface	158m²
Apartment type	Apartment
Type of rooms	Independent
Type of comfort	Comfort 1
Bedrooms no.	2
Kitchens no.	1
Bathrooms no.	2
Building type	Block
Year built	2017
Config	1S+P+9
Floor	7
Balconies no.	1
State	Finished
Elevator	Yes
Earthquake risk class	Unclassified

Amenities

- Equipped kitchen
- Dishwasher
- Furnished
- Private heating
- Suitable for office
- Air conditioning

Location

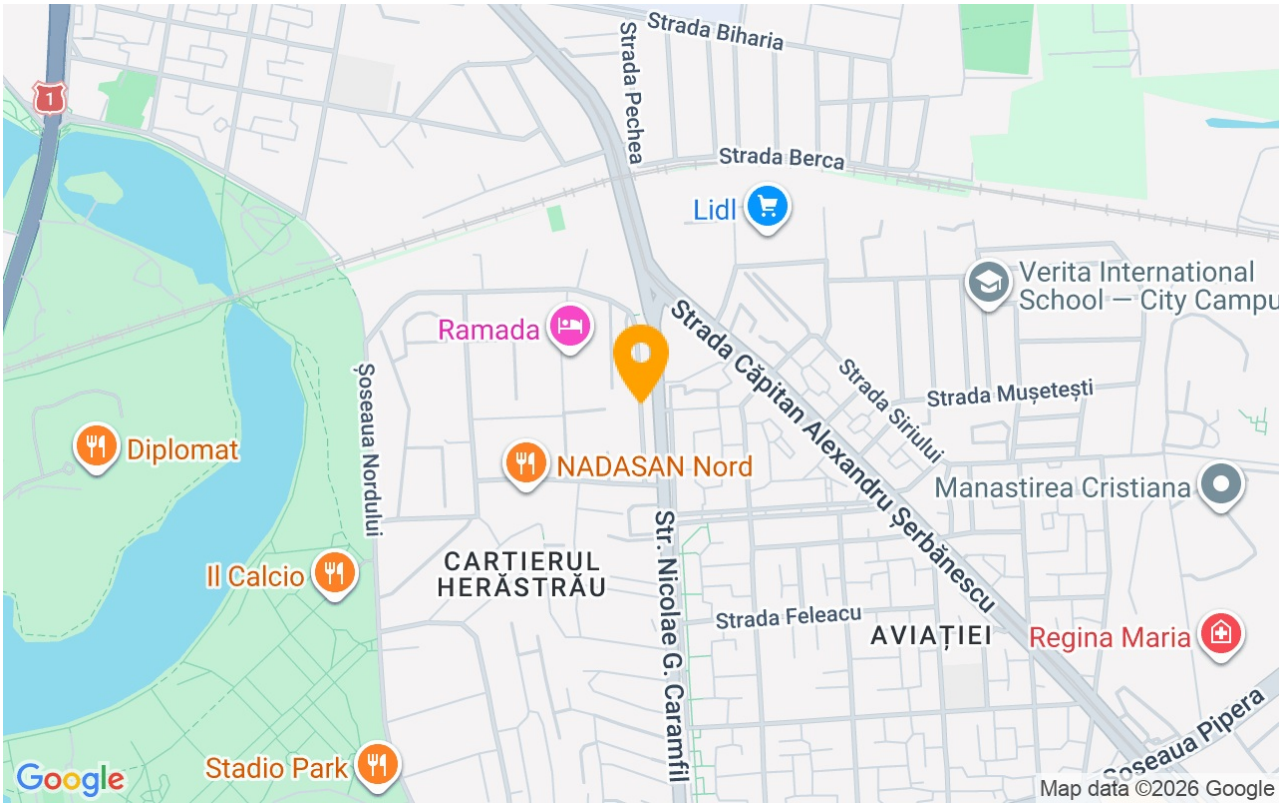

Photos













BLISS Imobiliare © 2026