https://blissimobiliare.ro/index.php
(https://blissimobiliare.ro/index.php)



Violetta Tudorache
+40 729 005 624
contact@blissimobiliare.ro
(mailto:contact@blissimobiliare.ro)

Updated on 17 Noiembrie 2026

2 bedroom apartment

Herastrau, Bucharest

Web Reference
#9070





https://blissimobiliare.ro/index.php/en/apartment-2-bedrooms-for-rent-herastrau-nordului-bucharest-9070 (https://blissimobiliare.ro/index.php/en/apartment-2-bedrooms-for-rent-herastrau-nordului-bucharest-9070)

Description

Apartment for rent in Herastrau, Bucharest, 110 sqm.

- Large living room, 2 bedrooms, balcony towards Ramada Nord, kitchen with modern cabinets,
- Air conditioning, own heating system, ceramic tile and wood floors, ceramic tile walls in bathroom, double glazed windows,
- 24h guard keeper, one parking space in a locked area under the building, elevator,
- washing machine and dish washer.

Property details	
Rooms no.	3
Useable surface	110m²
Apartment type	Apartment
Type of rooms	Independent
Type of comfort	Comfort 1
Bedrooms no.	2
Kitchens no.	1
Bathrooms no.	1
Toilets no.	1
Building type	Block
Year built	2006
Config	1S+P+6
Floor	2
Balconies no.	1
State	Finished
Elevator	Yes
Parking outside	1
Earthquake risk class	Unclassified

Amenities

Equipped kitchen
Dishwasher
Not furnished
Private heating

Location

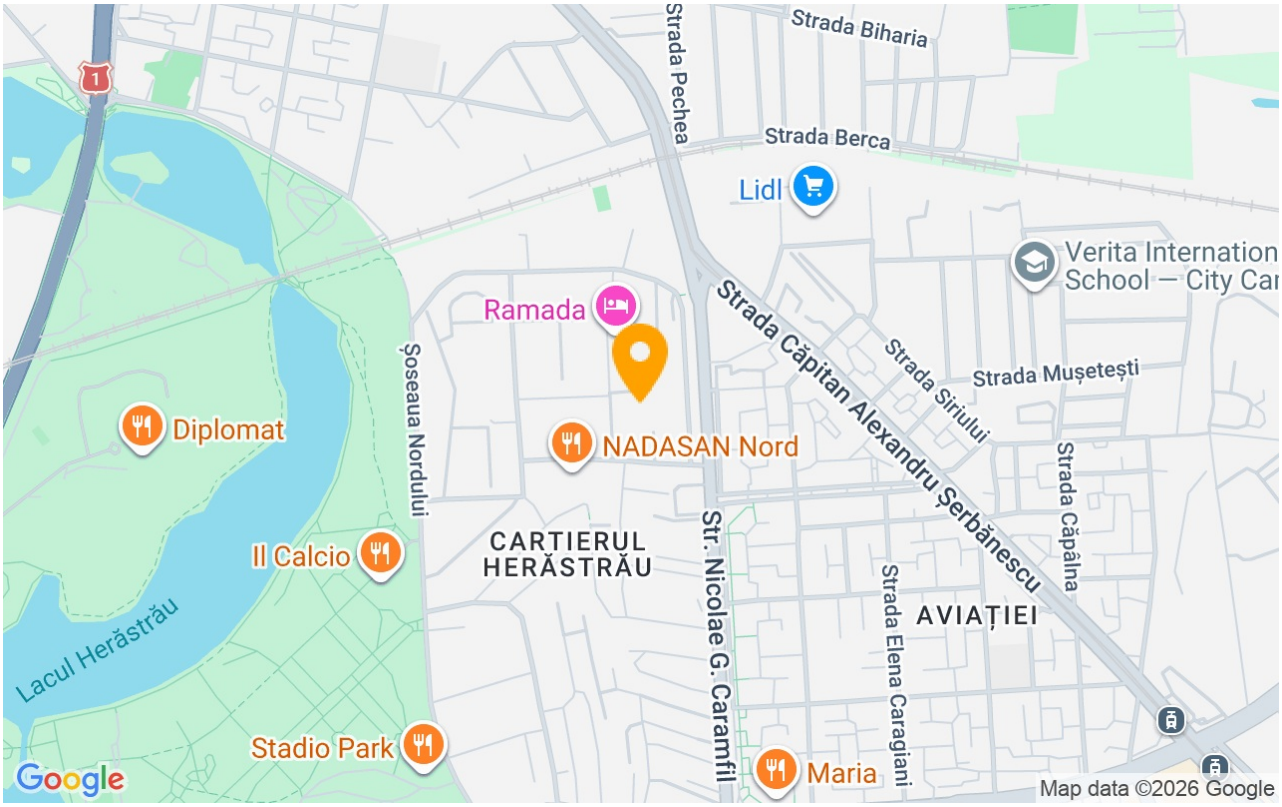

Photos






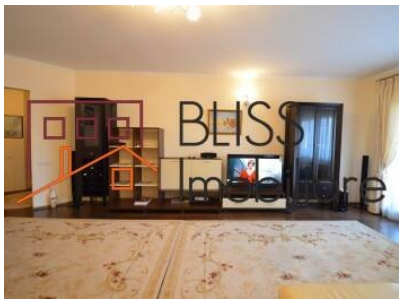

BLISS Imobiliare © 2026