https://blissimobiliare.ro
(https://blissimobiliare.ro)



**Violetta Tudorache**
+40 729 005 624
contact@blissimobiliare.ro
(mailto:contact@blissimobiliare.ro)

Updated on 13 Noiembrie 2026

# Elegant 4-Bedroom Villa with Private Garden and Garage

Oxford Gardens Pipera, Pipera, Bucharest / Ilfov

Web Reference
**#98367**





https://blissimobiliare.ro/en/villa-4-bedrooms-for-rent-iancu-nicolae-pipera-bucharest-ilfov-98367
(https://blissimobiliare.ro/en/villa-4-bedrooms-for-rent-iancu-nicolae-pipera-bucharest-ilfov-98367)

### Description

Discover a modern villa featuring 4 bedrooms and a smart layout designed for comfort and privacy.

## Secure Residential Compound with Garage and Private Green Space

With 227 m² usable area, the home provides ample space for living room, dining area, a fully equipped kitchen and multiple bathrooms. A private garden of approx.

40 m² and two external parking spaces complete the comfort.

Located in the Iancu Nicolae – Pipera area, the property offers easy access to international schools, shopping centers and urban amenities in a calm residential setting.

Contact our team for more details and a viewing. |BLISS Imobiliare

| Property details | |
|---|---|
| **Rooms no.** | 6 |
| **Useable surface** | 227m² |
| **Constructed surface** | 280m² |
| **Bedrooms no.** | 4 |
| **Kitchens no.** | 1 |
| **Bathrooms no.** | 4 |
| **Toilets no.** | 1 |
| **Building type** | Villa |
| **Year built** | 2015 |
| **Balconies no.** | 1 |
| **State** | Finished |
| **Total land** | 170m² |
| **Print** | 130m² |
| **Courtyard** | 40m² |
| **Parking outside** | 2 |
| **Common service charges** | 150.00 EUR |

## Amenities

- Equipped kitchen
- Not furnished
- Private heating
- Suitable for office
- Air conditioning
- Fireplace

## Location

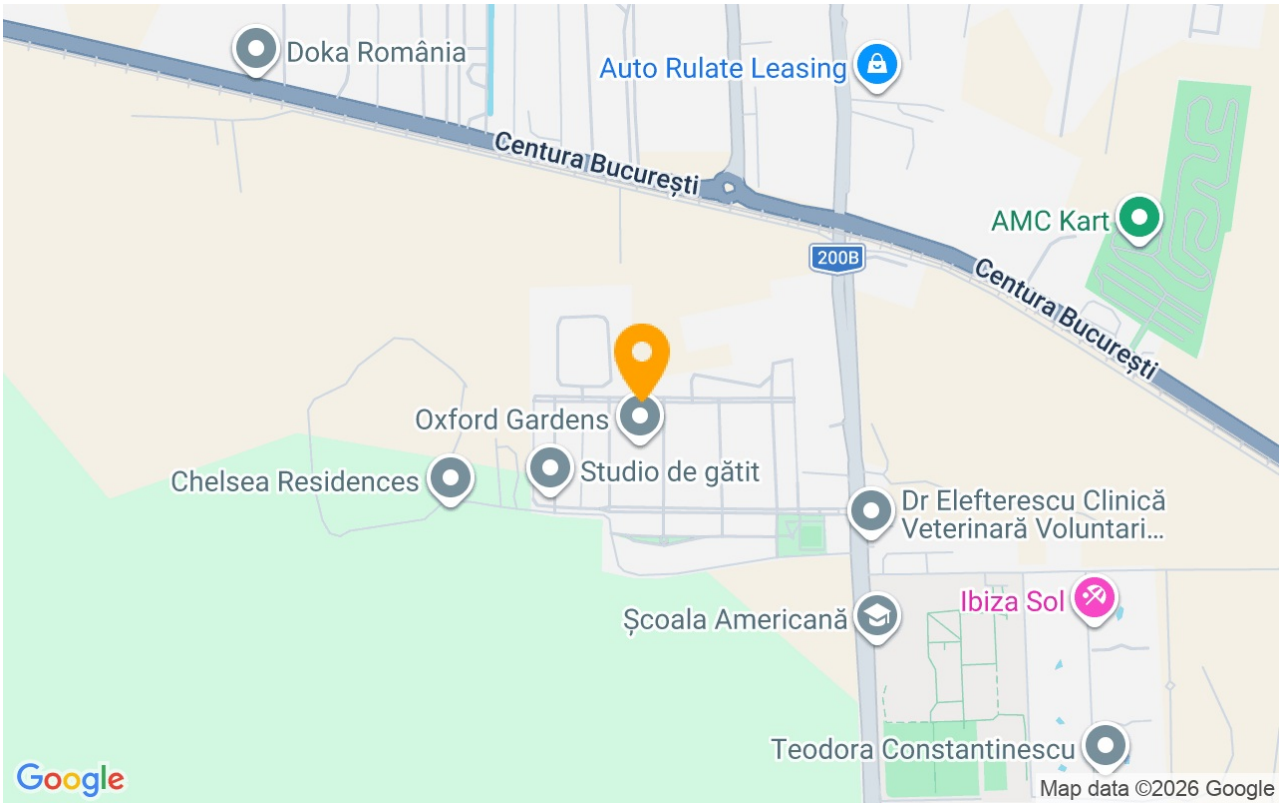


## Photos







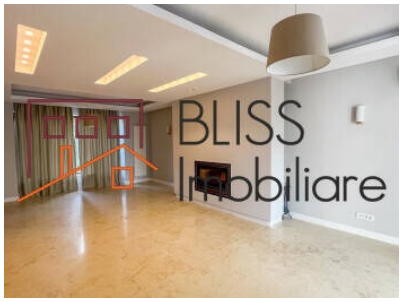


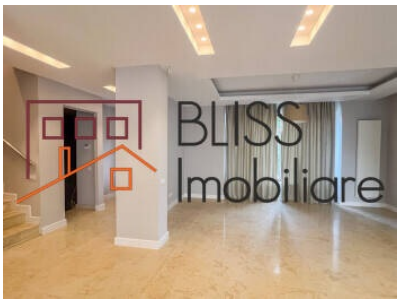








BLISS Imobiliare © 2026