



Updated on 31 Ianuarie 2024

Villa with pool in Cosmopolis residential complex

Web Reference

#58577

📍 Ansamblul Rezidential Cosmopolis, Pipera Nord,
Bucharest / Ilfov

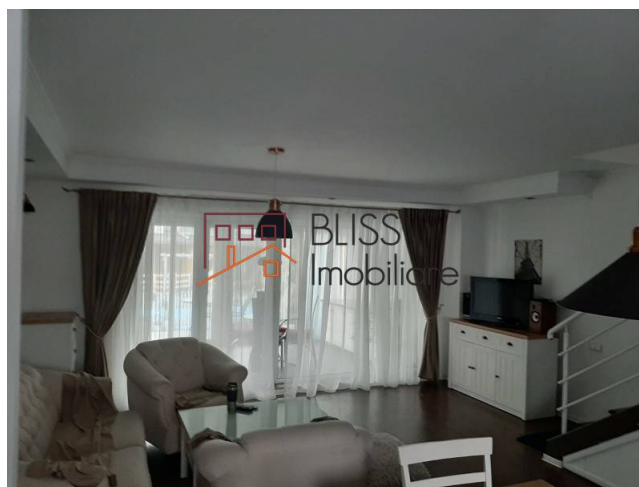

<https://blissimobiliare.ro/en/villa-2-bedrooms-for-rent-iancu-nicolae-pipera-bucharest-ilfov-58577>

Description

Furnished and fully equipped villa, efficiently divided into: 2 bedrooms, a living room, 2 kitchens, two bathrooms and a hall at the entrance. It has 2 parking spaces, available starting with September 6. The surface of the villa is 100 usable square meters.

Villa with access to Baneasa Shopping City, Zoo and Therme

The villa benefits from an outdoor terrace, underfloor heating, air conditioning, fenced yard, swimming pool in front of the terrace and access to 7 large swimming pools.

The property is located in a residential complex and has access to:

- Strip Mall
- full security offered by BGS and controlled access to the complex
- 2 restaurants
- beauty salon
- parks, football and tennis courts, fitness room, lake beach, 7 outdoor pools and playgrounds for children
- kindergartens and primary school
- insured transport
- Carrefour market, pharmacy and ATM

It is located in the northern part of Bucharest, on the Ring Road, 800 m from the Bucharest-Ploiesti Highway and between the two bridges Pipera-Tunari and Andronache-Stefanestii de Jos.

The exceptional location covers the need for easy access to the main areas of interest: Pipera, Baneasa Shopping City, Promenada Mall, Gradina Zoo, Divertiland, Therme and the main exits from Bucharest to the mountains and the sea (A2 and A3).

Property details	
Rooms no.	4
Useable surface	71m²
Constructed surface	81m²
Bedrooms no.	2
Kitchens no.	2
Bathrooms no.	2
Building type	Villa
Year built	2019
Balconies no.	2
State	Finished
Total land	117m²
Print	48m²
Parking inside	2

Amenities

 Equipped kitchen

 Dishwasher

 Furnished

 Private heating

 Suitable for office

 Air conditioning

Location



Photos

